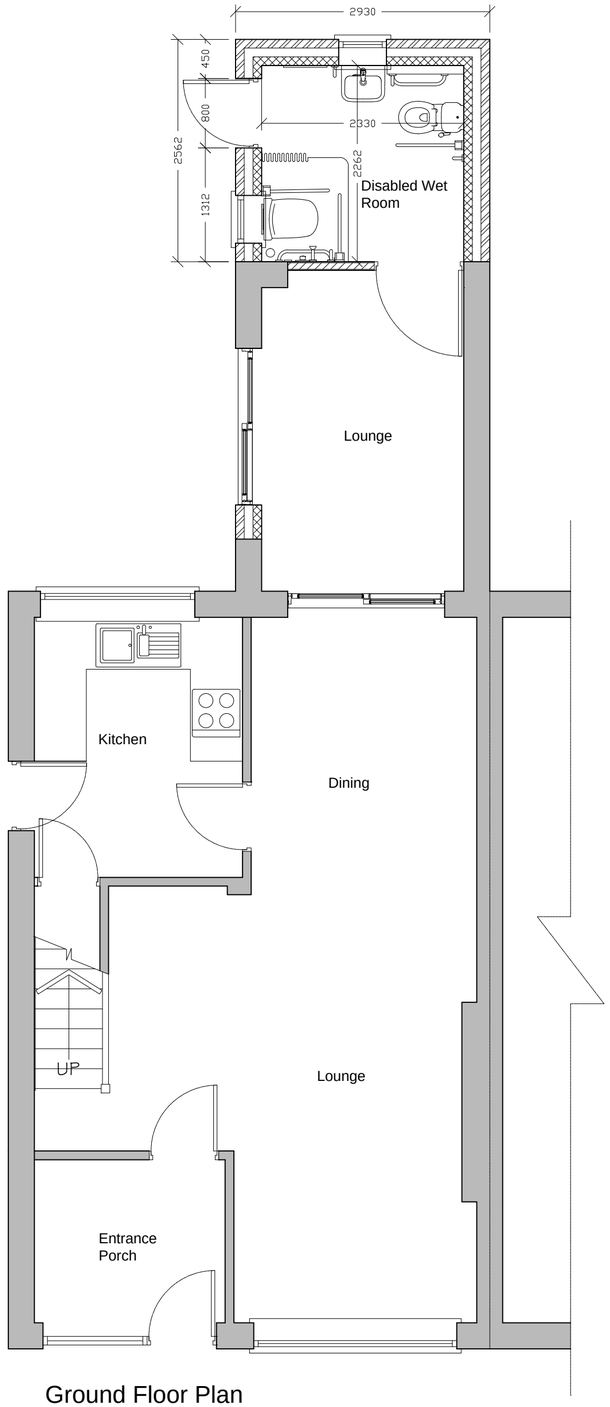

Ground Floor Plan
As Proposed
Scale 1:50

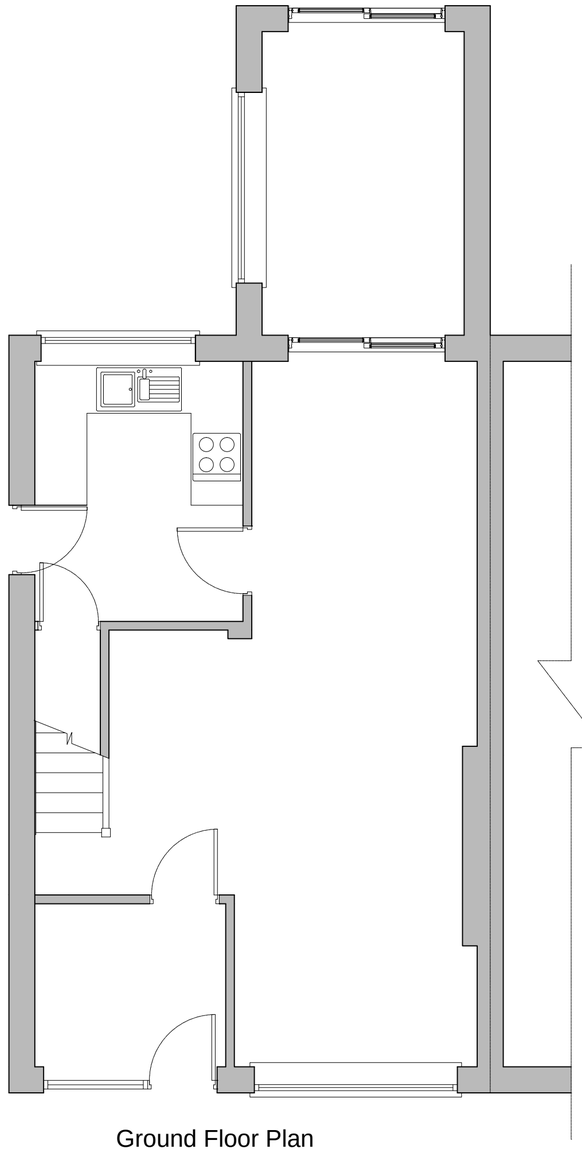

Ground Floor Plan
As Existing
Scale 1:50

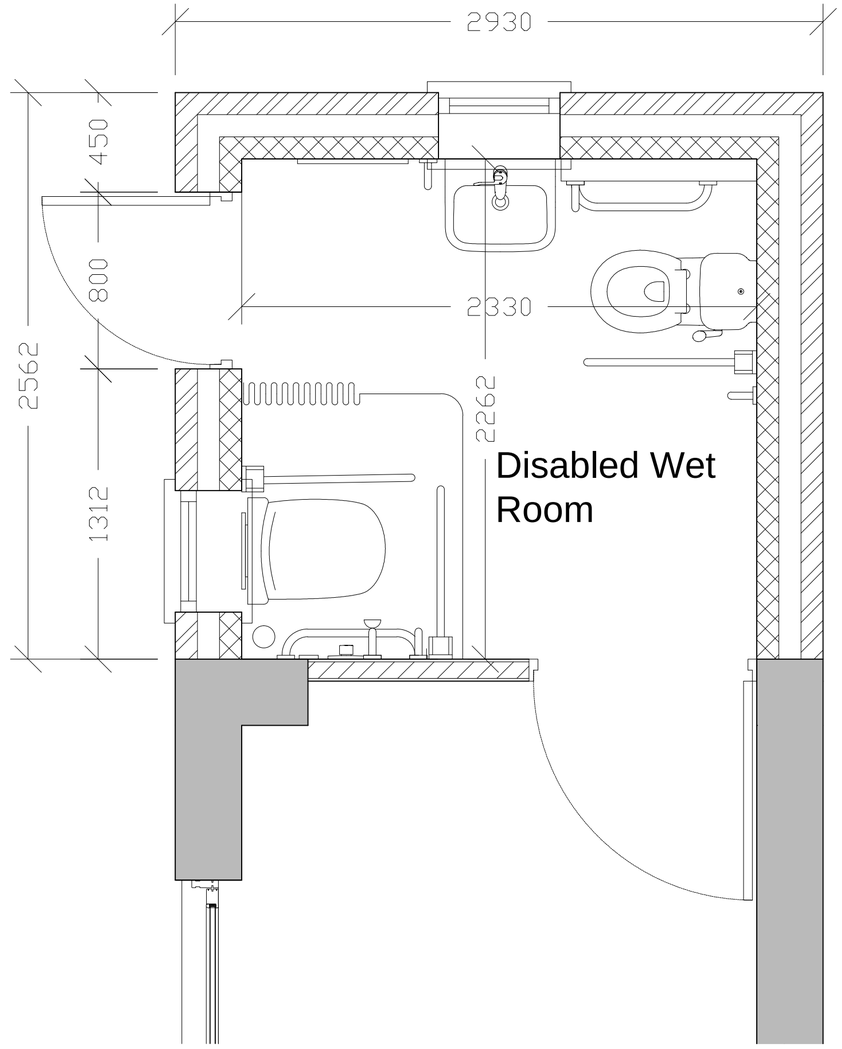

Mos Development *Design and Project Management*		Date 28-04-2018
Project Title: New Single Storey Rear Extension to Existing Dwelling for Disabled Wet Room.	Address: 42 Alms Hill Road, Manchester, M8 0QE	Dwg No. 01A
Drawing Title: Proposed and Existing Ground Floor Plan and Elevations		