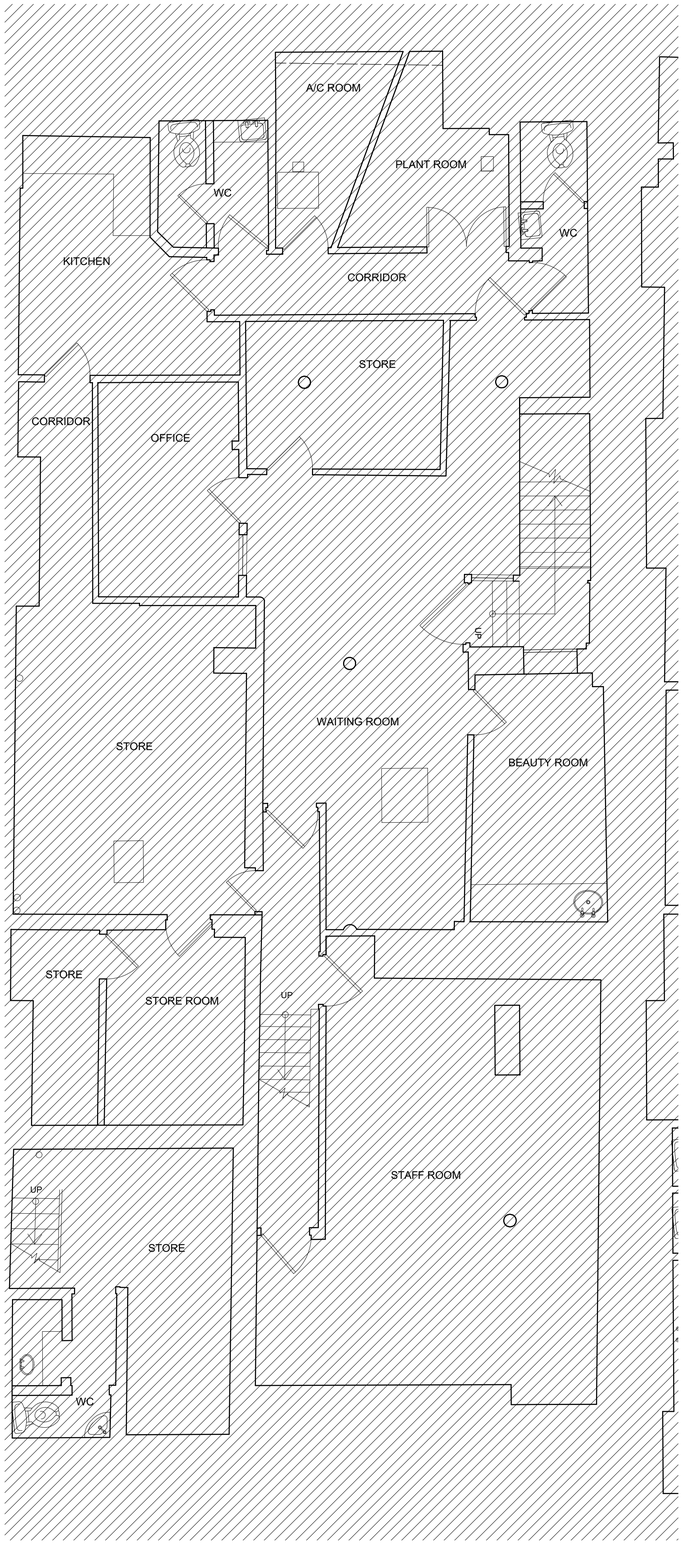

1 EXISTING BASEMENT PLAN

EX200 SCALE: 1:50 @ A1

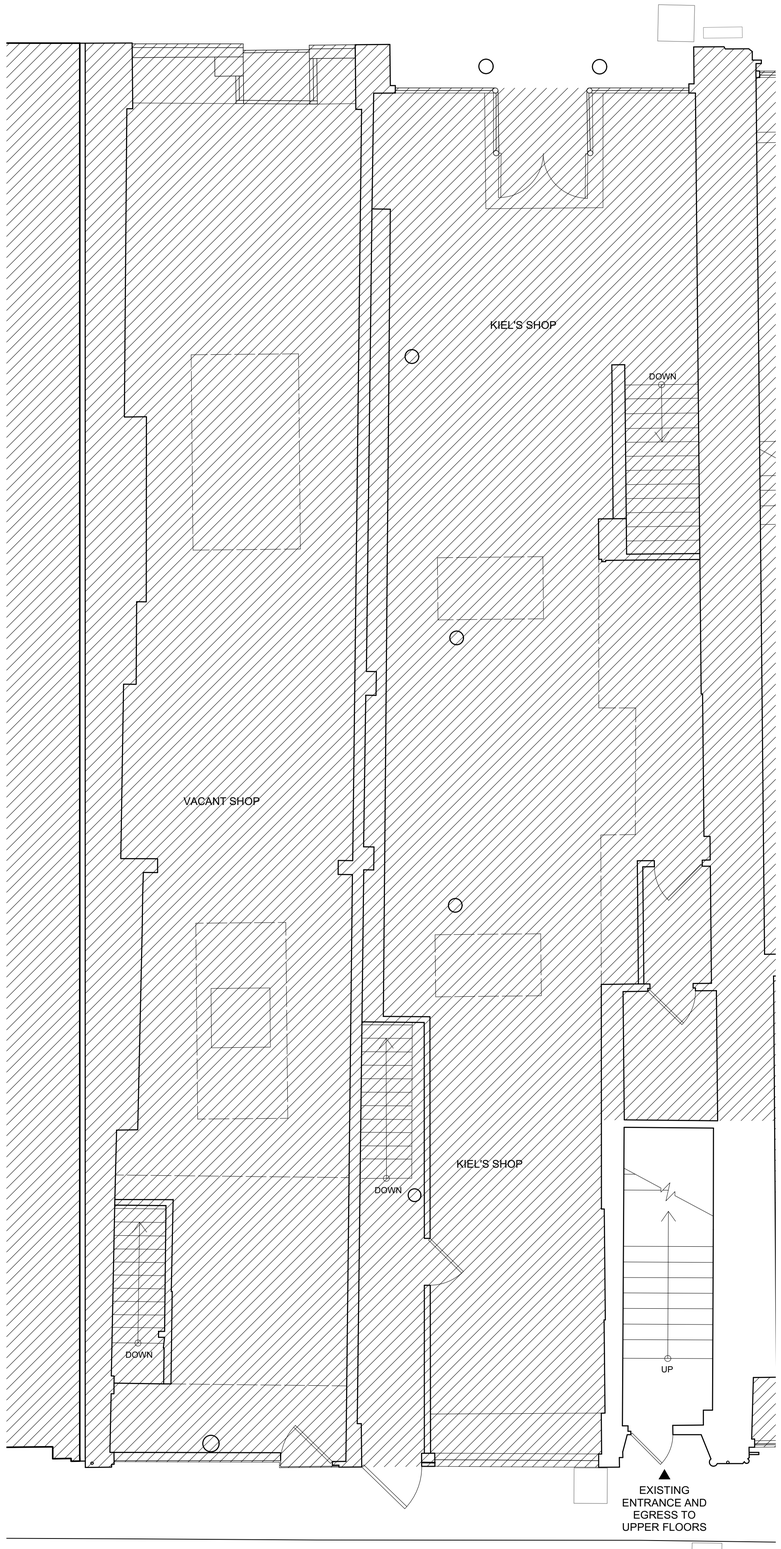

2 EXISTING GROUND FLOOR PLAN

EX200 SCALE: 1:50 @ A1

N

0 1 2 3 4 5

Scale bar (metres) 1:50

Figured dimensions shall be taken in preference to scaled dimensions and any discrepancies or errors are to be referred to the Designer. Contractors, sub-contractors and suppliers must verify all dimensions on site before commencing work or making any fabrication drawings. @ Copyright Reserved

apt.design
1st Floor Anson House Compass Point Business Park
Northampton Road, Market Harborough
Leicestershire, UK, LE16 9HW
T +44(0) 1858 469 420
W apt-design.co.uk

For Office Use: 12372

PROJECT ADDRESS :

RESIDENTIAL
58 - 60 KING STREET
MANCHESTER
M2 4ND

CLIENT :

DTZ INVESTORS

DRAWN BY:

GJ

ISSUE / DATE:

CLIENT ISSUE	14.02.2019

REVISION :

SHEET TITLE :

EXISTING BASEMENT & GROUND FLOOR PLAN

SHEET NO. :

EX200