NOTE:DO NOT SCALE FROM THIS DRAWING.ALL DIMENSIONS TO BE CHECKED ON SITE.TO BE READ IN CONJUNCTION WITH ALL RELEVANT CONSULTANTS DOCUMENTATION

Construction (Design and Management) Regulations 2015

Designer Considerations

LDM Surveyors' duty on this project is that of "Designer" as defined by Regulation 5, and have avoided foreseeable risks to those involved in the construction and future use of the structure and in so doing eliminated hazards (as far as is reasonably practical, taking account of other design considerations) and reduced risks associated with those hazards.
The Designer has provided adequate information about any significant risks associated with the design and construction of the work to others in order to improve the way in which risks are managed and controlled.
The associated risks are restricted to site or project specific risks and as such are not considered as a complete and final list of all hazards that may exist

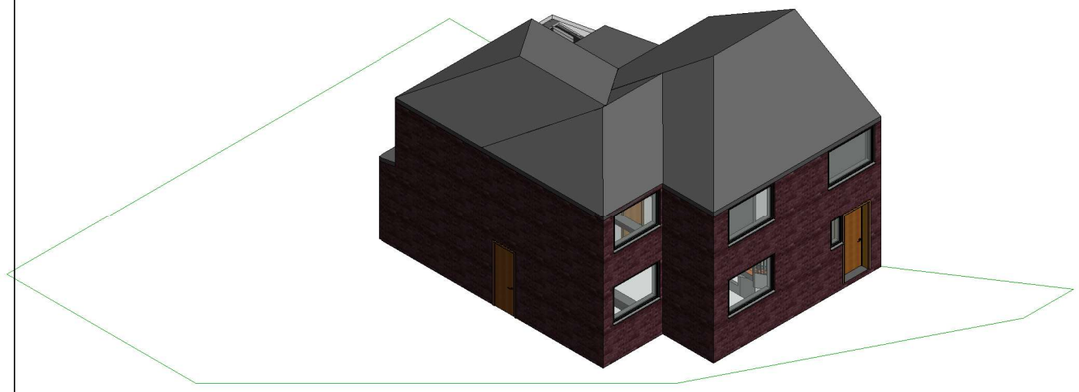

1 front left proposed



2 front right proposed

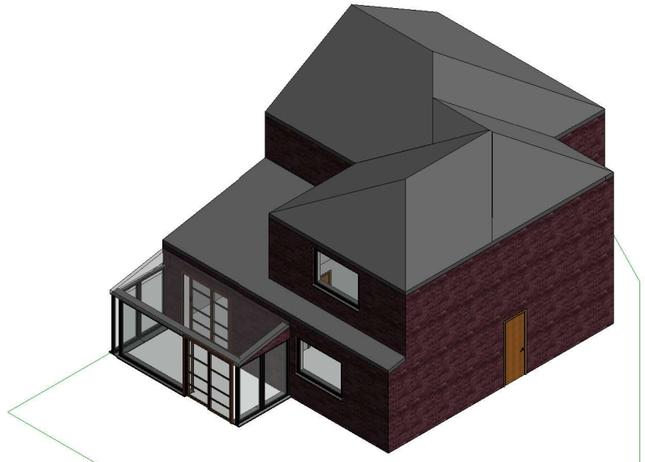

3 rear left proposed

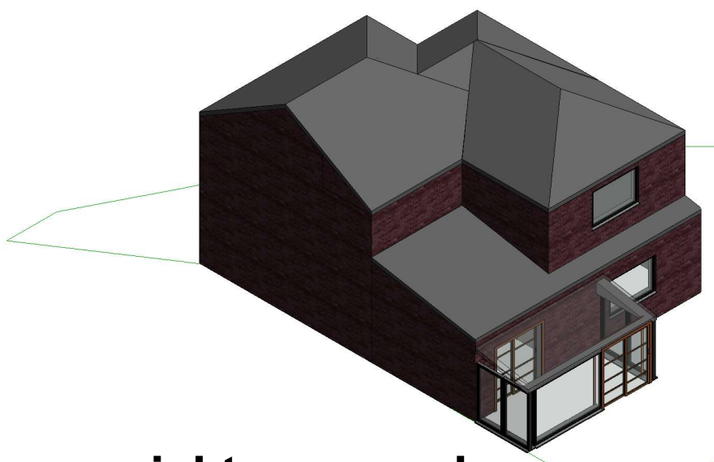

4 rear right proposed

		LDM Design			PROJECT 5 Chelmsford Avenue extension	CLIENT Miss Thi Kim Lien Khong	
						Date Issue Date	Project number Project Number	Scale (@ A3)
		CODE	STATUS	SUITABILITY DESCRIPTION / PURPOSE OF ISSUE	SHEET Proposed 3D	Drawn by Author	DRWAING NUMBER PS301	REV B
						Checked by Checker		