


Heaton Park Road, Blackley, Manchester, Greater Manchester, M9 0QQ

Asking Price **£250,000**

bridgfords


WHAT IS LIFE WITHOUT MUSIC


Love
WORLD BOOK DAY







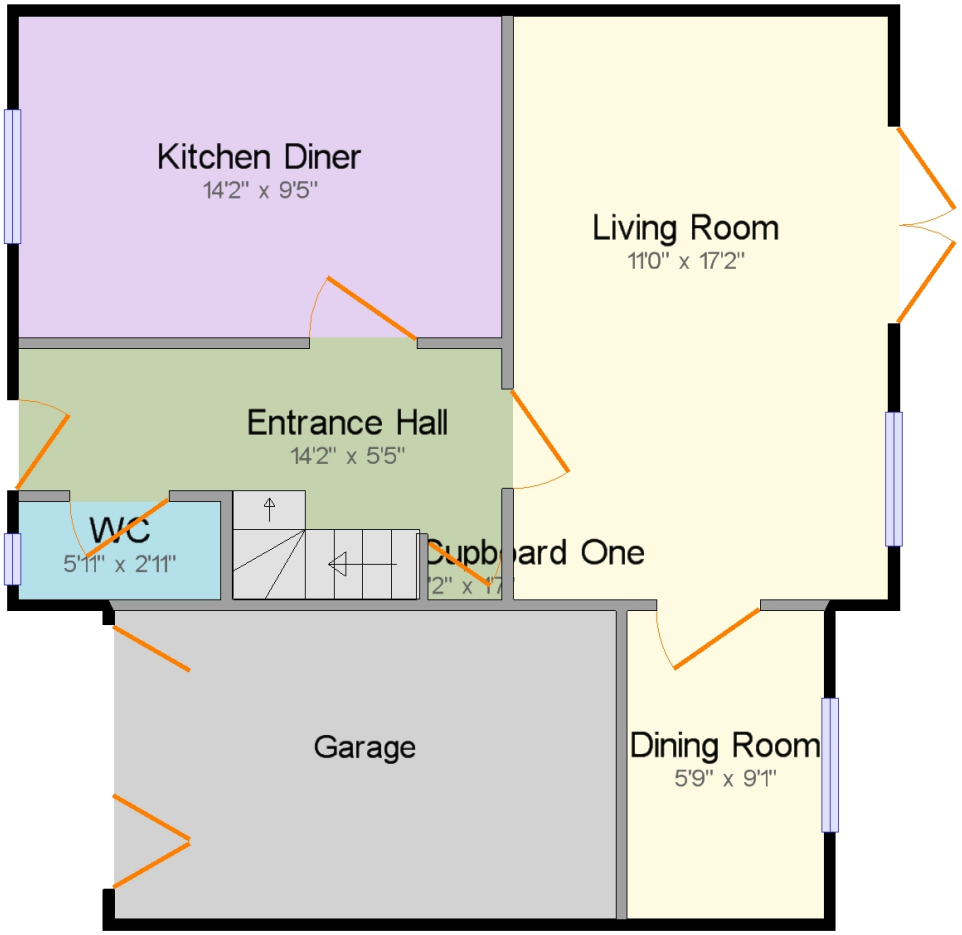


Ground Floor

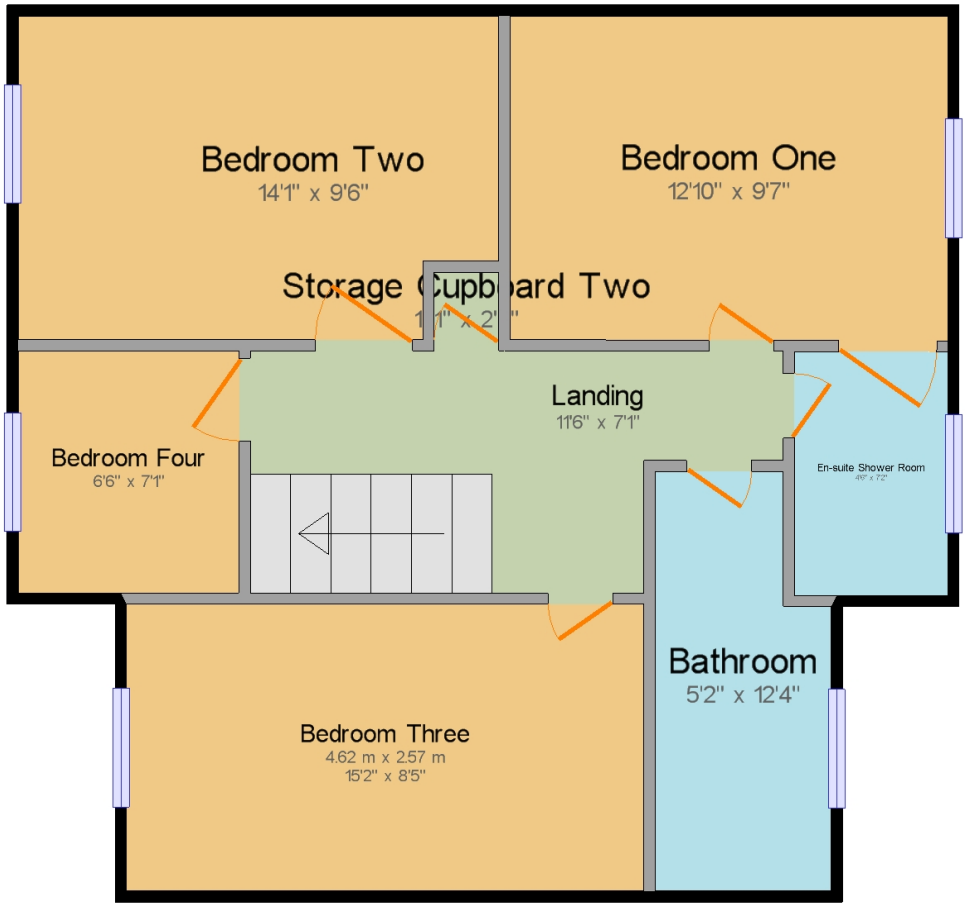


1st Floor



WOW this fantastic four bedroom detached home is a must see, situated close to Heaton park boasting; living room, dining room, kitchen/dining room, downstairs WC,  en-suite shower room, family bathroom, four bedrooms, private garden, garage and driveway. Close to amenities, motorway access and transport links. Must be viewed to appreciate the size and standard











bridgfords

## https://www.bridgfords.co.uk

Viewing arrangement by appointment

0161 796 7611
whitefield@bridgfords.co.uk

Bridgfords, 140 Bury Old Road, Whitefield

propertywide Zoopla rightmove PrimeLocation.com The Property Ombudsman

Countrywide Land & New Homes | Auctions | Mortgage Services | Surveys | Conveyancing

Interested parties should satisfy themselves, by inspection or otherwise as to the accuracy of the description given and any floor plans shown in these property details. All measurements, distances and areas listed are approximate. Fixtures, fittings and other items are NOT included unless specified in these details. **Please note that any services, heating systems, or appliances have not been tested and no warranty can be given as to their working order.**

A member of Countrywide plc. Countrywide Estate Agents, trading as Bridgfords, registered office: Countrywide House, 88-103 Caldecotte Lake Drive, Caldecotte, Milton Keynes, MK7 8JT. Registered in England No. 789476 | Code: Bridgfords EA_10410_WHF190056_AL6PLB