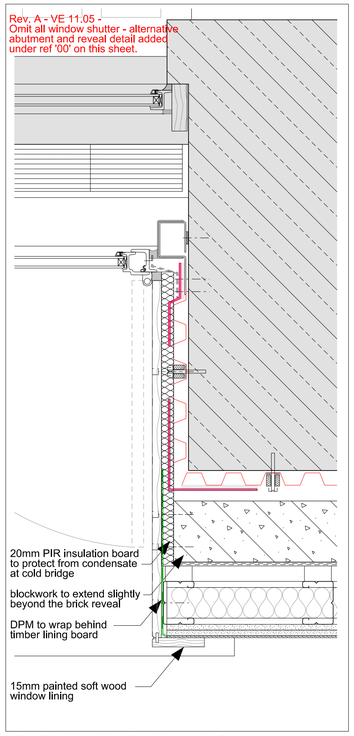

00 PLAN (1:5 at A1)

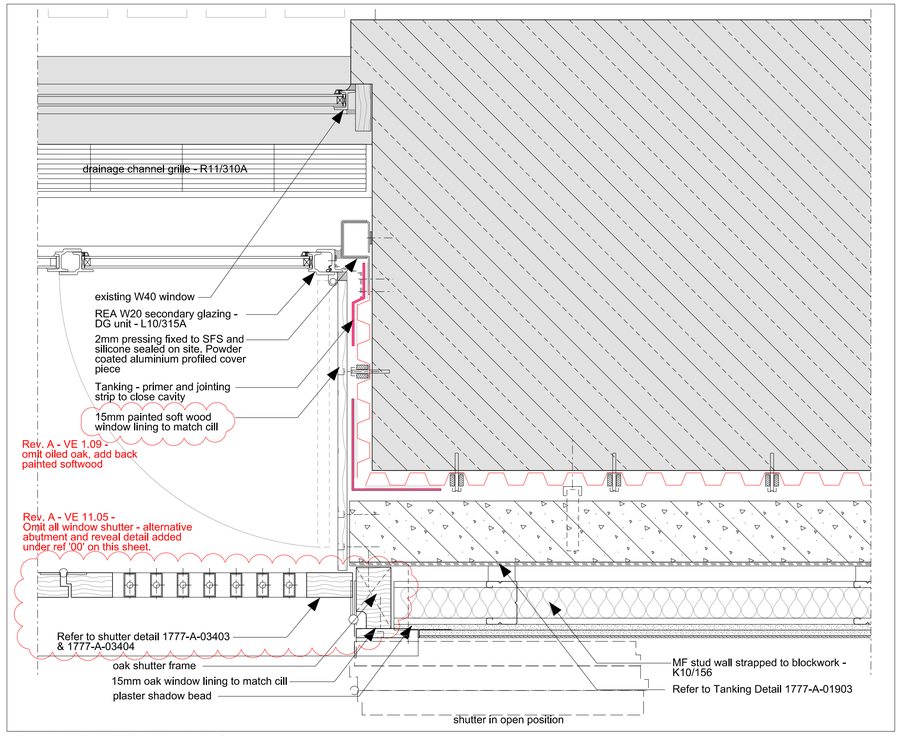

01 PLAN (1:5 at A1)
Decker Mill - Lower Ground Floor

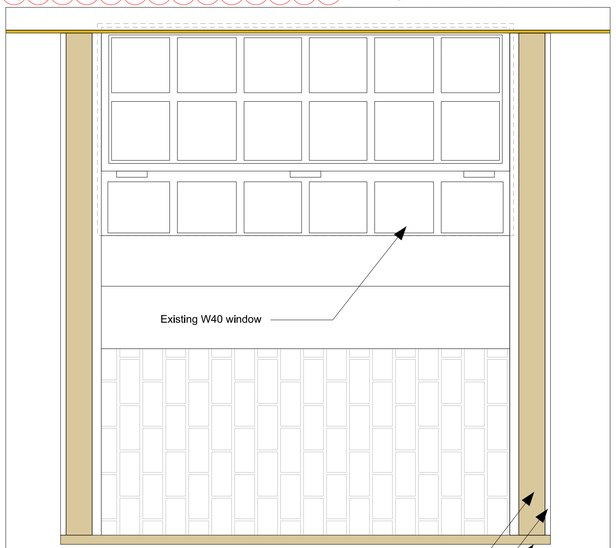

03 INTERNAL ELEVATION (1:10)
Decker Mill -Typical Lower Ground Floor Hinged Window

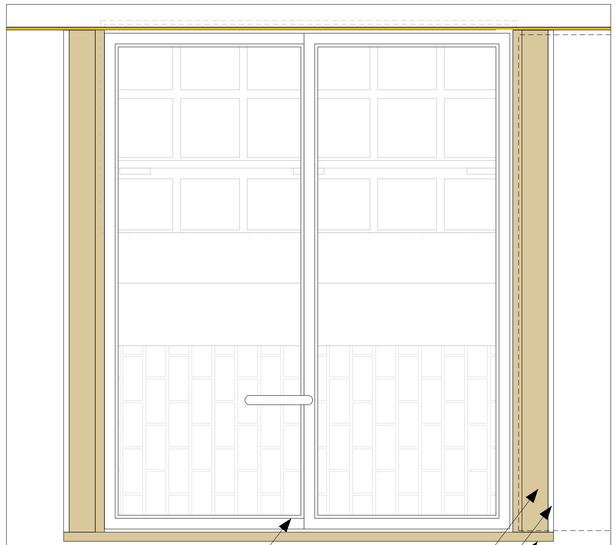

04 INTERNAL ELEVATION (1:10)
Decker Mill - Secondary Glazing

FOR CONSTRUCTION

The Architect is to be notified immediately if any discrepancies are found.
This drawing is to be read in conjunction with all other architects and consultants drawings and specifications.
Contractor Designed Portions are identified in the Contract Documents. Refer to CDP Sub Contractor Construction status drawings and documents for these items.
Refer to the instructed VE schedule for items subject to Value Engineering.

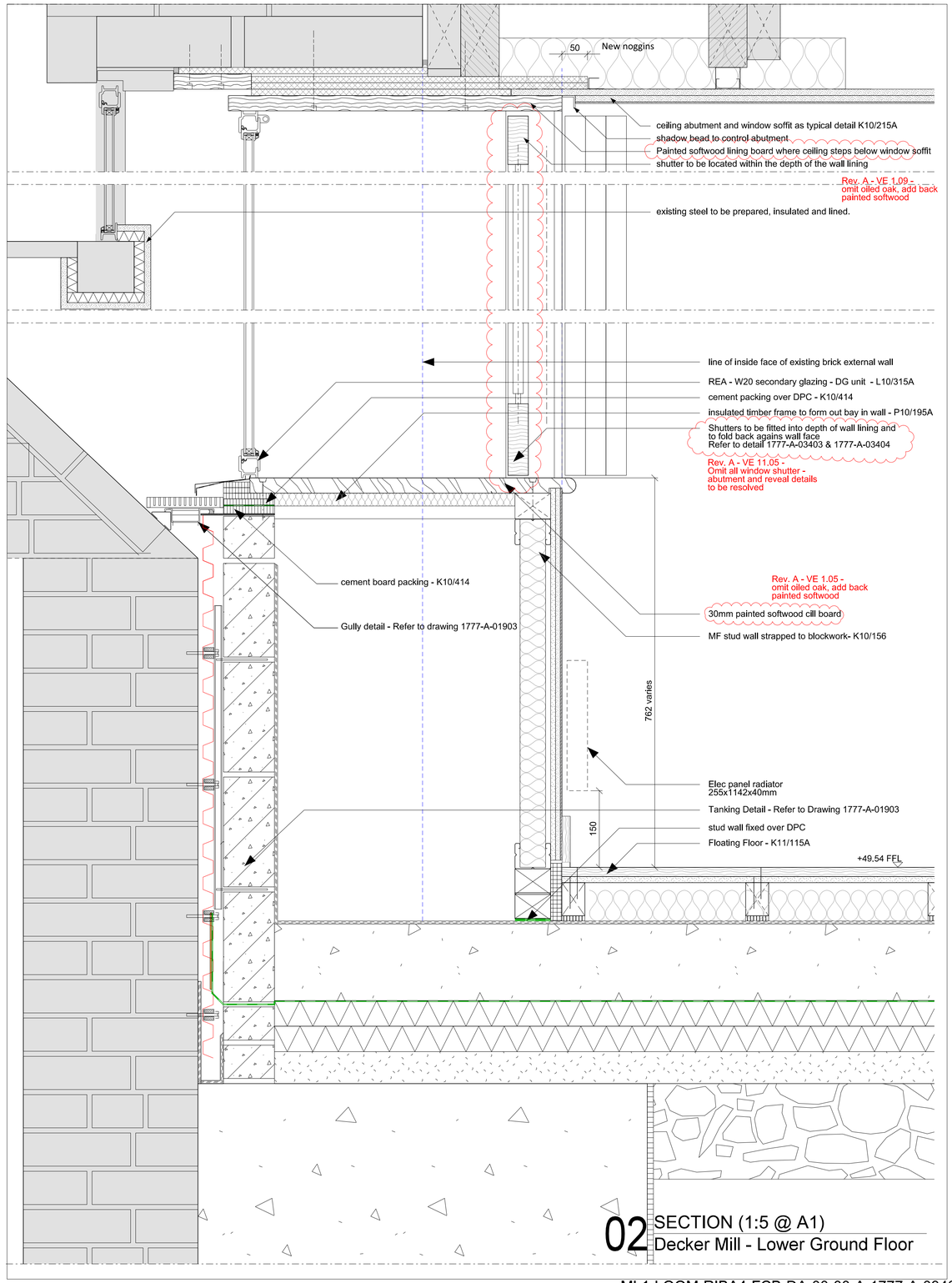

02 SECTION (1:5 @ A1)
Decker Mill - Lower Ground Floor

Please Note:
Survey information contained in this drawing has been created by Third Parties. All Survey information issued in good faith. Feilden Clegg Bradley Studios LLP will not be held responsible for any inaccuracies identified.

MANCHESTER LIFE
RESTRICTED
Not to be copied or distributed without written permission of MLDC

Shutters and Secondary Glazing Specification

Linings		**Ceiling**	**K10**	**Sealant**	**Z22**
Mineral Board to Wall	M20/335	Type 1 - Apartment Generally	K10/215A	Generally	Z22/510 - 530
Lime Plaster	M20/788A & 789A	**Insulation**	**P10**	**Material**	
Plasterboard Acoustic	K10/409	Acoustic Floor	K20/150	Timber	G20/60, L20/112
Plasterboard - Fire	K10/411	Acoustic Ceiling	P10/250	**Components**	
Cement Board	K10/414	Perimeter Thermal	P10/245	Secondary Glazing	L10/315A
Floor Board	K20/150	Perimeter Acoustic	K11/115A	Light well Gully	R11/310A
				DCP	J40/145A

Amendment	Date
Rev	
A - 08.01.16 VE - 1.06, 1.07, 2.01 and 2.02 - Brass angle bead omitted and galv / powder coated bead added back. VE - 1.05, 1.08 and 1.09 - Oak cill board omitted - painted softwood added back. Thickness of linings and soffit to be reduced. VE - 11.05 - Shutters to be omitted. Detail 00 - Jamb detail added to show updated arangement of assembly without shutters and shutter frame managing the junction.	

FeildenCleggBradleyStudios LLP
Bath Brewery
Toll Bridge Road
Bath BA1 7DE
t 01225 852545
f 01225 852528
e bath@fcbstudios.com

ML1-LOOM-RIBA4-FCB-DA-00-00-A-1777-A-03406-A

MANCHESTER LIFE PLOT 3
LOOM
SECONDARY GLAZING DETAILS
DECKER MILL

Job/Drawing No 1777 Amendment A/03406-A
Scale 1:5 @ A1
Date 14th August 2015
Drawn

Do not scale
All dimensions to be checked on site

Original printed at A3