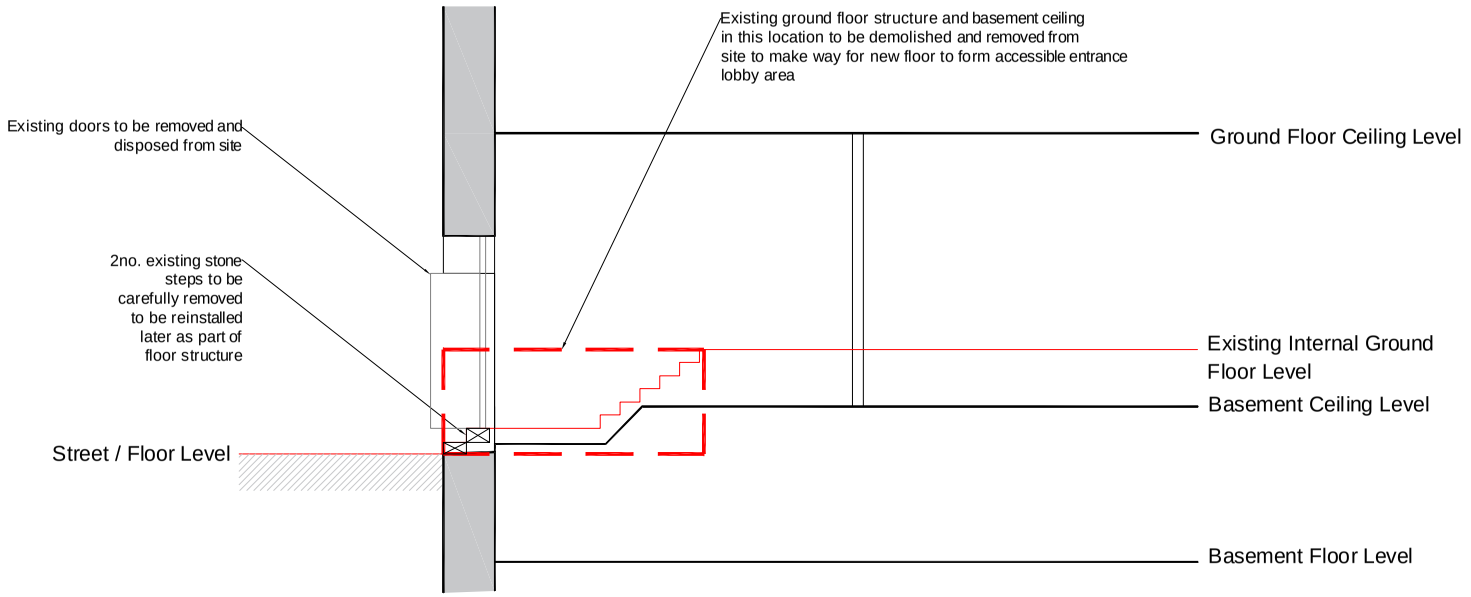

Cross Section "a-a" - As Existing

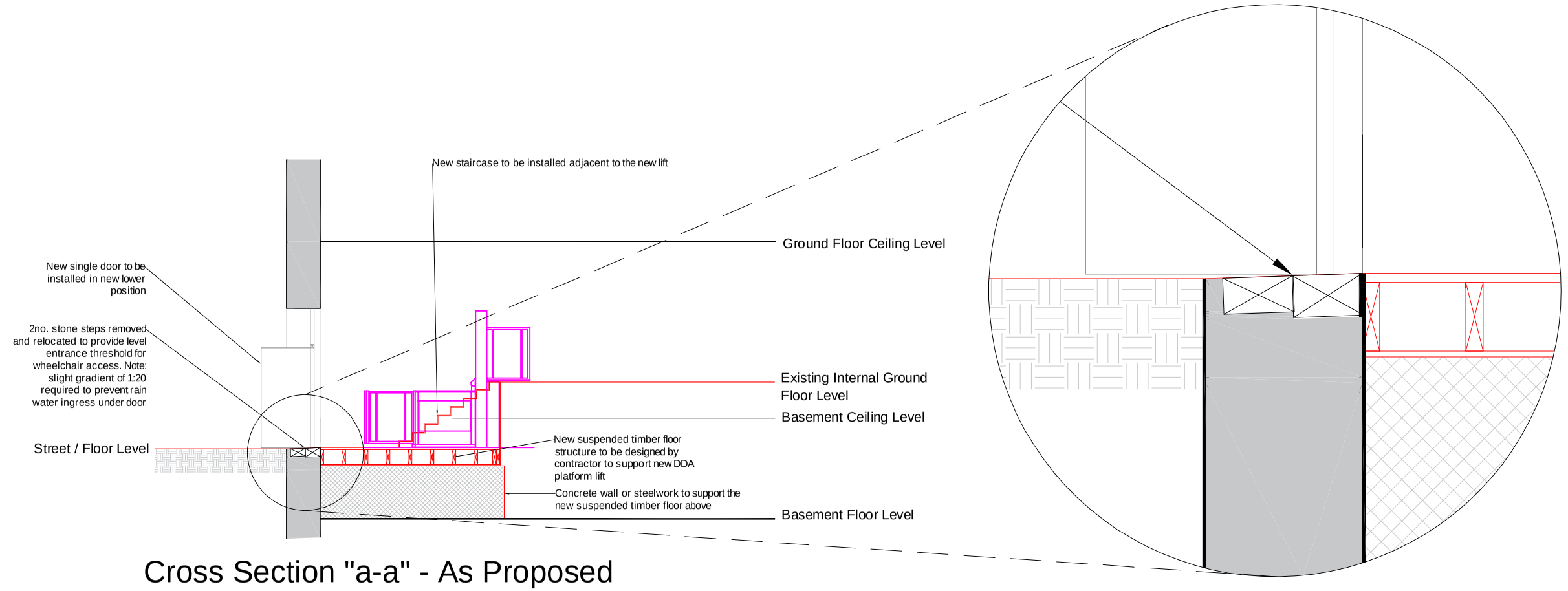

Cross Section "a-a" - As Proposed

(with concrete wall support to new floor)

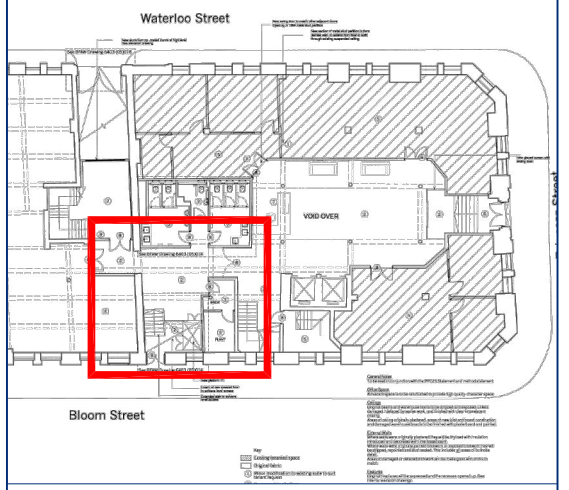

The use of this data/drawing by the recipient acts a an agreement of the following statements. All drawings are based upon site information recorded using a fully calibrated electronic measuring instrument, therefore is subject to the manufacture tolerance and as such their accuracy cannot be guaranteed. All features are approximate and subject to clarification by a detailed topographical survey, statutory service enquiries and confirmatio of the legal boundaries. Check all dimensions on site. Drawings printed on mediums such as paper are not to be relied upon for scaling purposes as dimensional inaccuracy occur resulting from changes in environmental conditions. Use figured dimensions in all cases. All dimensions to be in metric standards unless stated otherwise.

Revision :

Date :

Sanderson Weatherall

BUILDING CONSULTANCY & ARCHITECTURE

sw.co.uk

Central Switchboard: 0113 221 6000

Client :

Canada Life Investments

Address :

52 Princess Street
Manchester
M1 6JX

Drawing :

Existing and Proposed Sections and Elevations

Status : Tender Issue

Job Ref :	Dwg No : 002	Revision : 0(
Date : April 2018		Scale : 1:100@A3
Drawn : GNDO	Checked : PBK	Approved : PBK

© Property of Sanderson Weatherall
25 Wellington Street, Leeds. LS1 4WG.
All rights of the copyright holders reserved. Unauthorised copying, hiring, lending of this data for finanical or commercial gain prohibite