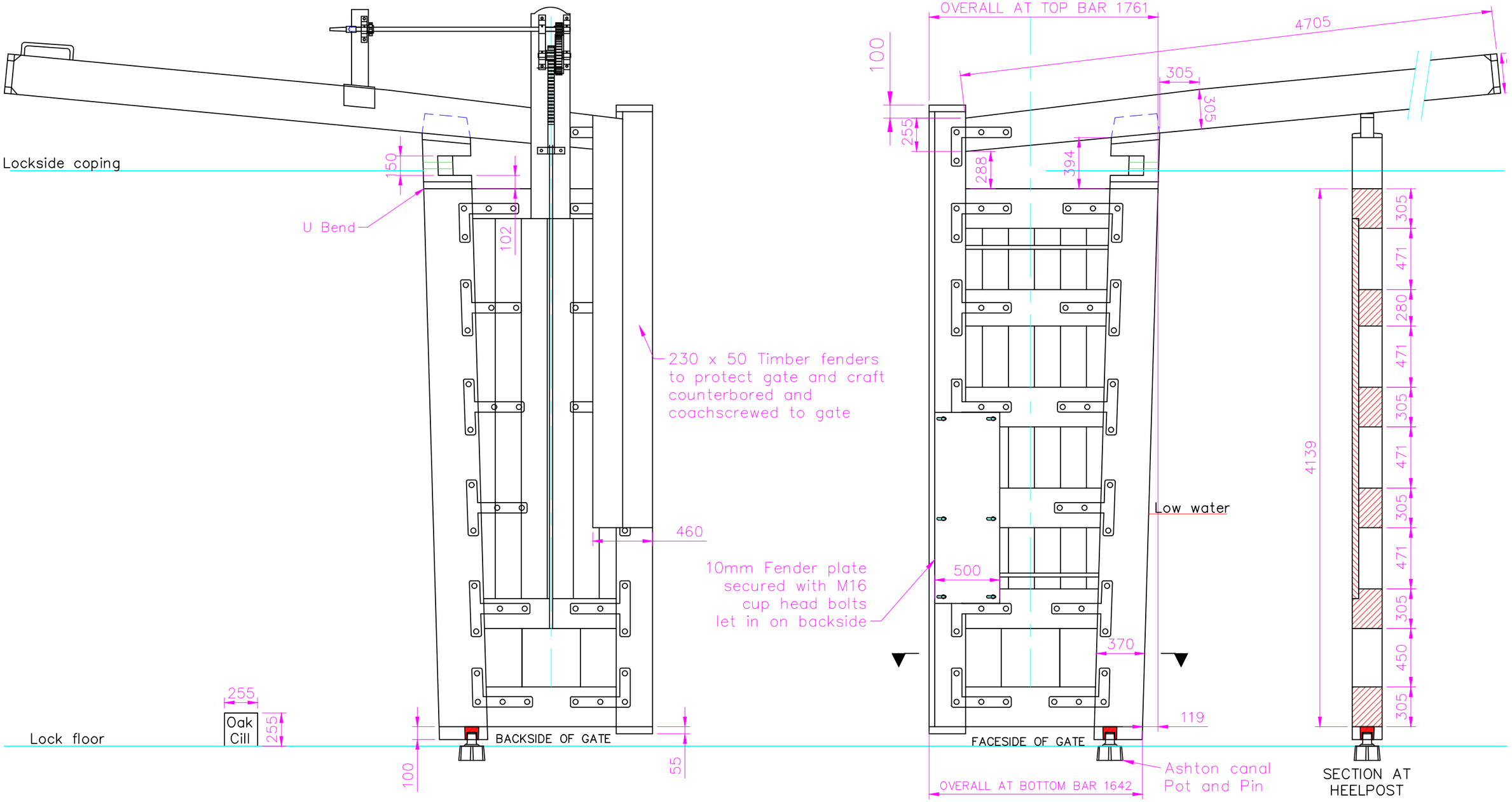

NOTES
The gate widths shown are at top of top bar and bottom of bottom bar
The tapers indicated are between top of top bar and bottom of bottom bar.
Gate to be supplied with a 90mm mitre to allow for trimming onsite to approx 100mm

Canal & River Trust
Central Workshops
Ferry Lane
Stanley
Wakefield
West Yorkshire
WF3 4LZ
Telephone 0113200 5763
Fax 01924 290031

TITLE
NORTH WEST WATERWAY ASHTON CANAL
LOCK No 14 BOTTOM GATES (AN–007–004)

Drawn by	Designed by	Revision
MK		

Date	Scale	Checked by	Drawing No.
18/03/19	1:30	SB	LKGT19–15