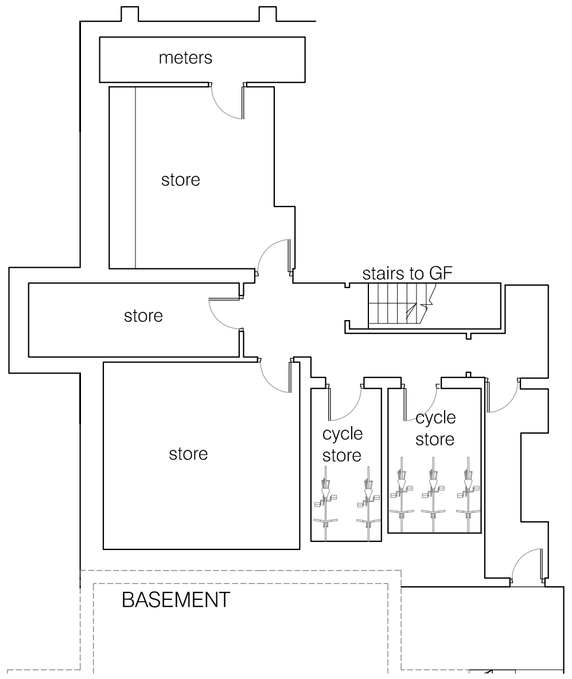

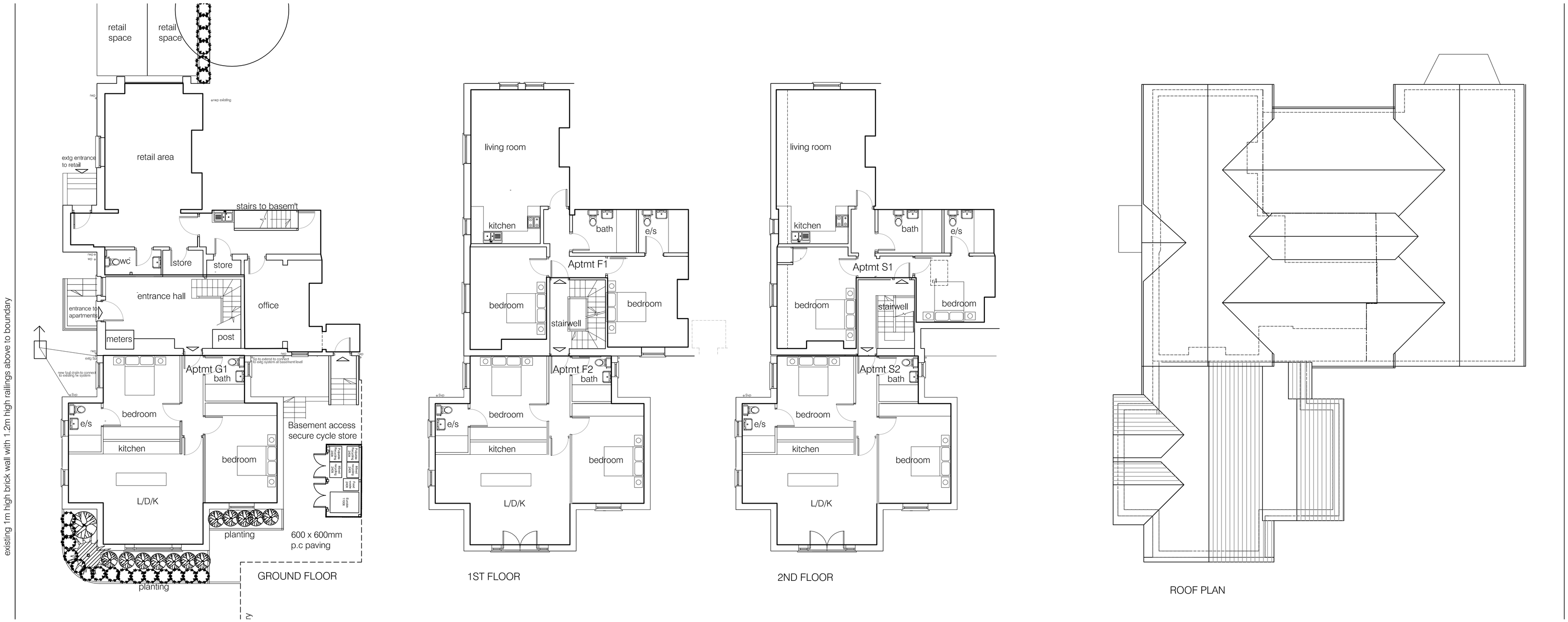

ccess
e store

Simon R Miles
Chartered Architect
Didsbury
Manchester
T: 07778 137830
E: srmilesarchitect@gmail.com

Do not scale. Contractors must check all dimensions on site before preparing production drawings or commencing any work. This drawing and its design is the copyright of S.R.Miles Ltd and may not be reproduced in any form whatsoever without their prior express written consent.

Revision	Date	Revision note
A	10.06.2019	Cycle store & stair layout amended,

Notes

Project :
431 Wilmslow Road Withington

Title :
Floor plans as proposed

Drawing number : 19.167 PL200
Issue : A

Client :
Runsmere Properties Ltd

Scale :
1:100 or as noted @ A1

Date :
01.04.19

CAD Ref :
PL100

Drawn by :
SRM

SRM
Simon R Miles BA(Hons) Dip.Arch.RIBA
Chartered Architect