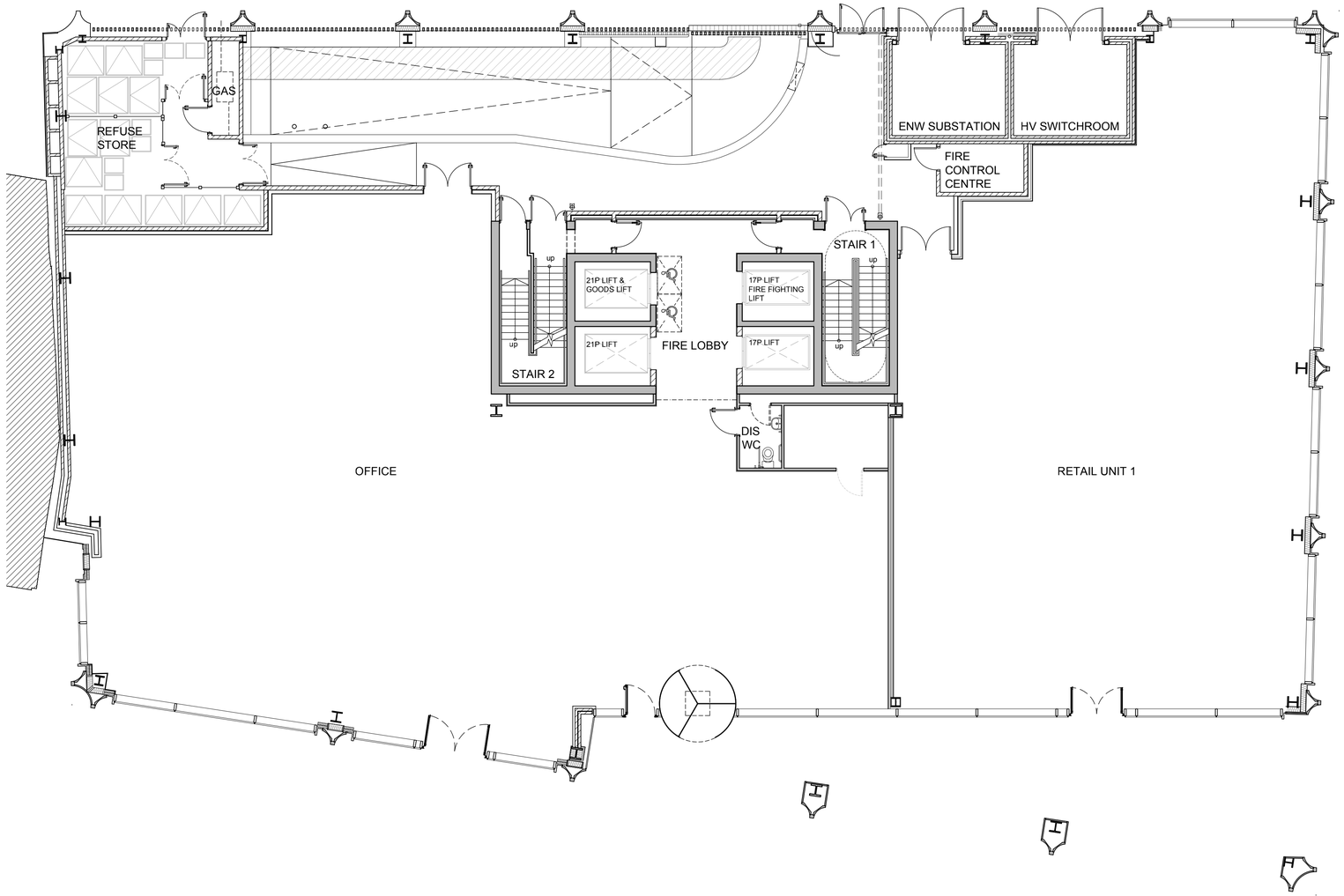

rev	description	drwn	auth	date

DO NOT SCALE OFF THIS DRAWING

© LEACH RHODES WALKER 2001

LeachRhodesWalker Architects

info@lrw.co.uk | www.lrw.co.uk
50 Dearmans Place Manchester M3 5LH

Manchester +44 (0)161 833 0211
London +44 (0)207 2012160
Bucharest +40 (21) 650 4024

client
WORTHINGTON PROPERTIES

project
125 DEANSGATE, MANCHESTER

project no	drawing no	rev
7071	L(00)120	-

description -
PROPOSED GROUND FLOOR GA PLAN

scale	date drawn	drawn by	authorised by
1:100@ A1	21.08.19	KM	PC

Plotted: 07/11/2019 Last Issue/Changed: 06/11/2019 Last Issue/Sent: 07/11/2019 Plot Date: 07/11/2019 Plot Time: 10:00 Plot Scale: 1:100

purpose of issue
planning ● building regs ○ tender ○ comment ○ approval ○ construction ○