This drawing is protected by copyright and the information contained therein is the property of William McCall.
The drawing must not be copied and the information contained therein may not be used or disclosed without written permission of and in the manner permitted by William McCall.

0 1 2 3 4 5M
Scale 1:50@ A1
0 1 2 3 4 5 6 7 8 9 10M
Scale 1:100@ A1

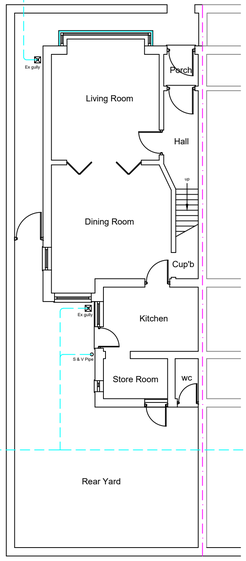


Existing Ground Floor Plan

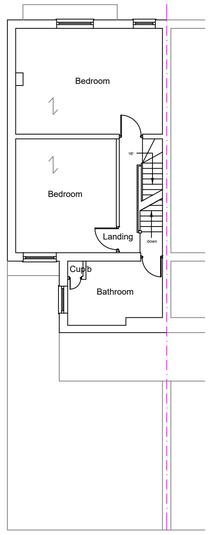


Existing First Floor Plan
1:100

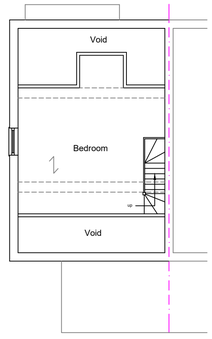


Existing Attic Floor Plan



Existing Front Elevation

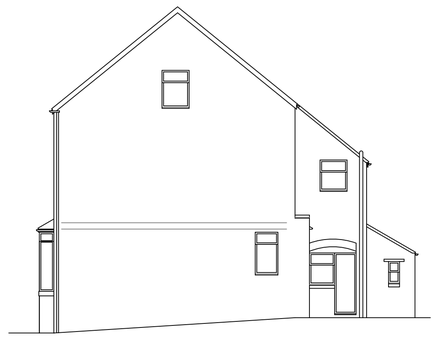

Existing Side Elevation

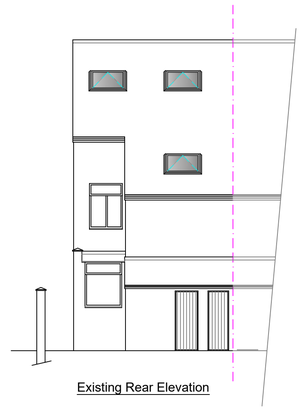

Existing Rear Elevation



Proposed Front Elevation
(To Remain Unchanged)



Proposed Side Elevation

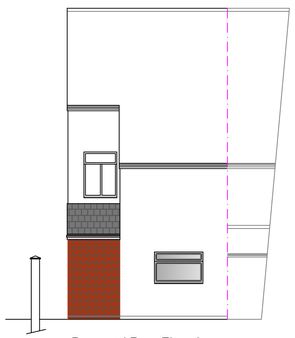

Proposed Rear Elevation

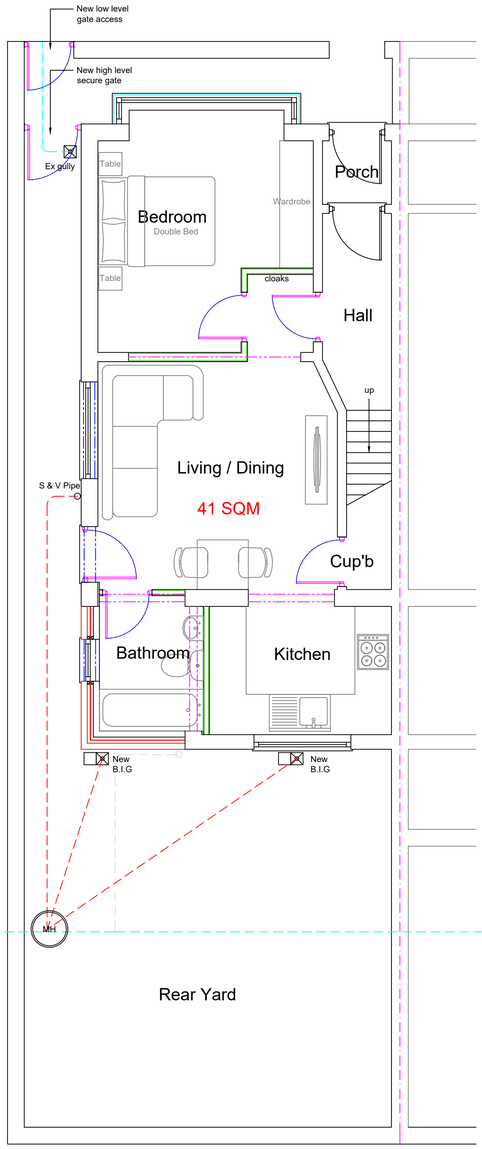


Proposed Ground Floor Plan

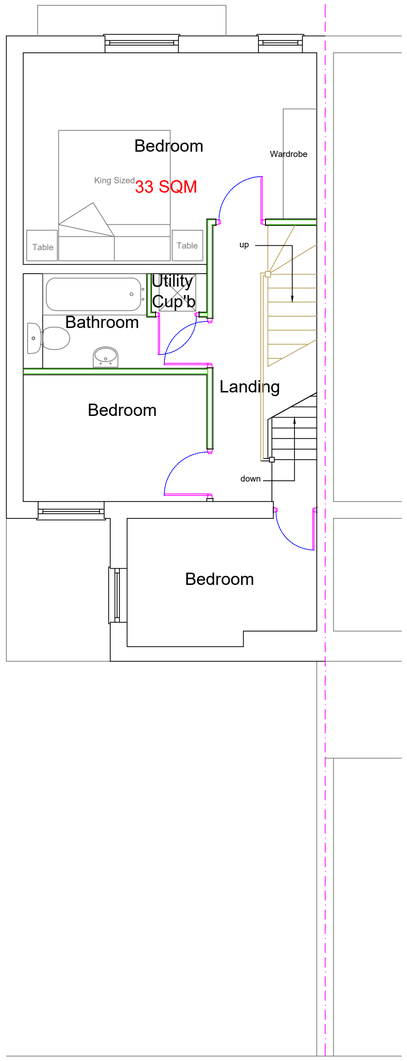


Proposed First Floor Plan

1:50

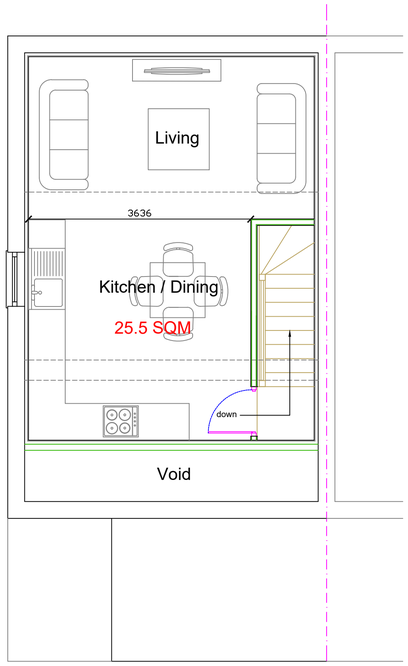


Proposed Second Floor Plan

| | | | |
|---|---|---|---|
| Stage :- | Planning Drawing | | |
| Project Title :- | Proposed Change Of Use to Form 2 x Flats & Single Storey Rear Extension | | |
| Drawing Title :- | Existing Plans & Proposed Plans & Elevations | | |
| Client :- | Hunter Investment Properties | | |
| Drwg No :- 08/19/139 | 1 of 2 | Date :- Aug 19 | Rev :- * |
| Scale :- 1:100 & 1:50@A1 | | Drawn:- SCM | Checked :- |
| Site Address :- | 144 St Marys Road<br>Moston<br>Manchester<br>M40 0AQ | | |

The Old Post Room
34 Chew Valley Road
Greenfield
Saddleworth
OL3 7DA
Tel: 01457 871202
www.william-mccall.com | enquiries@william-mccall.com

A1