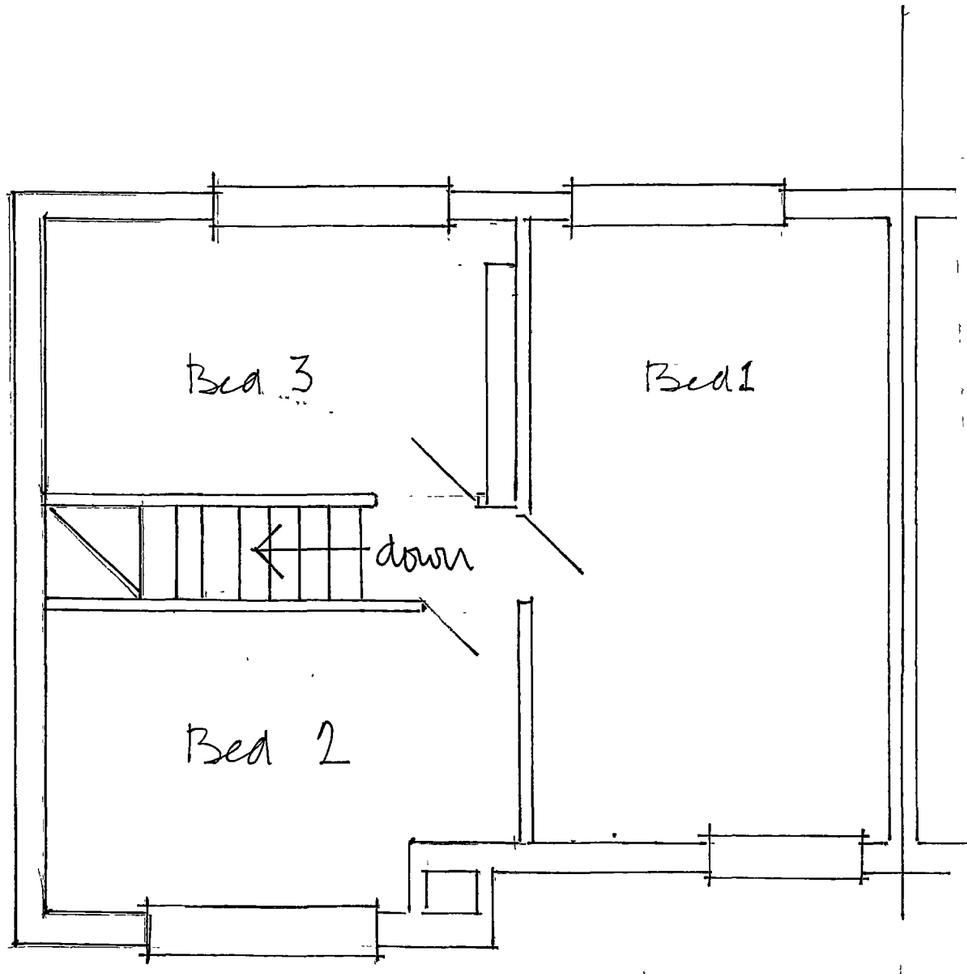

Existing 1st Floor

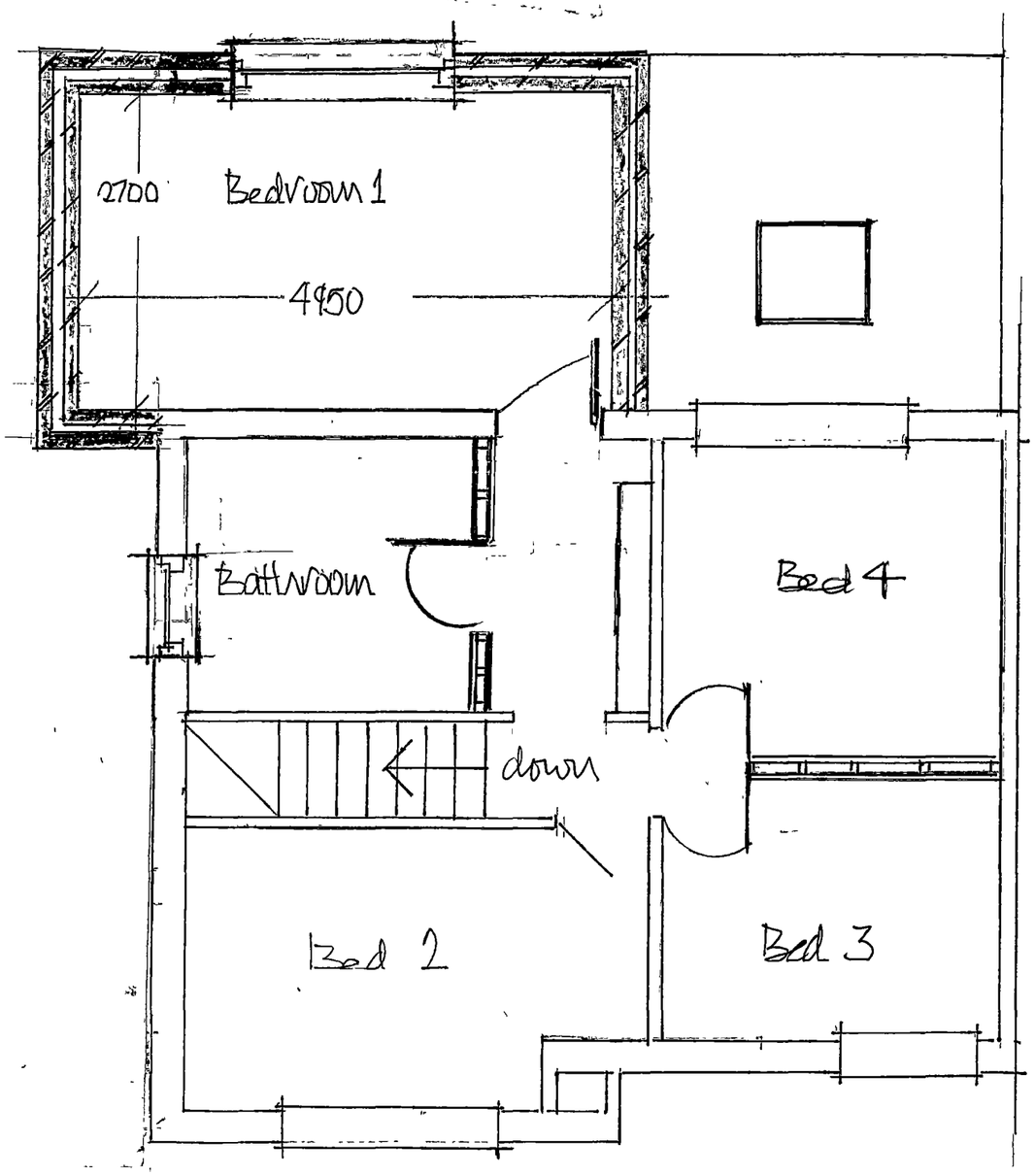

Proposed 1st Floor

Proposed single and double storey extension to side and rear for:
Mr. Mrs R+L Dandrum
13 Wellburn Avenue Wythenshaw M22 9YZ

Plans by Chris Oliver B.Sc.

October 2019 Scale 1:50