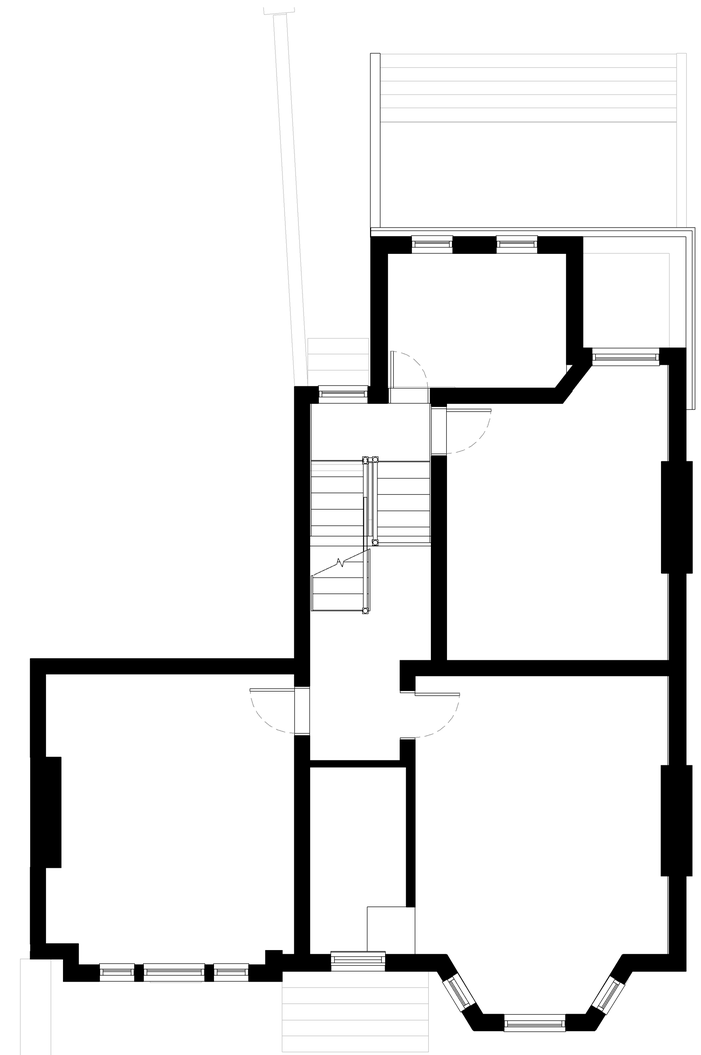

Proposed First Floor Plan

1 : 50

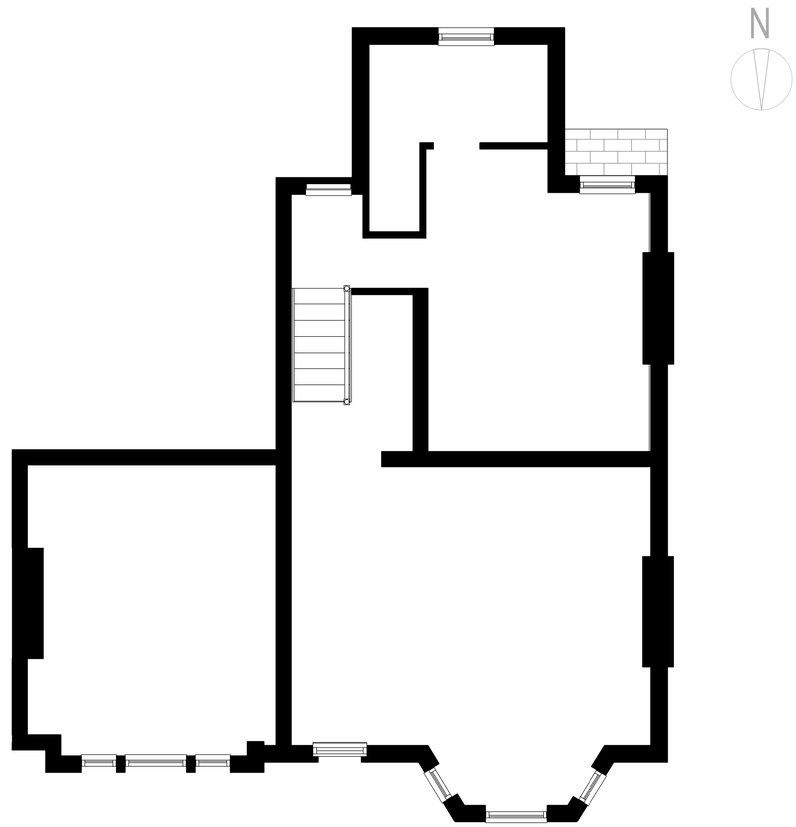

Existing Second Floor Plan

1 : 50

0 2 4 6

SCALE 1 : 100

Location Plan

North Point

The contractor must verify all dimensions on site before commencing any work or fabrication drawings. If this drawing exceeds the quantities taken in any way GTA North are to be informed before the work is initiated. Only figured dimensions are to be taken from this drawing. Do not scale off this drawing. Drawings are based on Ordnance Survey and / or existing record drawings - design and drawing content is subject to detailed Site Survey, Structural Survey, Site Investigations, Planning and Statutory Requirements and Approvals. Authorised reproduction from Ordnance Survey Map with permission of the Controller of Her Majesty's Stationery Office. Crown Copyright reserved. GTA North Limited Copyright. Guy Taylor Associates Is a trading name of GTA North Limited.

Drawing Notes:

Rev:	Description:	Revised By:	Issue Date:
P1	Planning Issue	VK	15/10/19

Project:
54 Parsonage Road

Drawing Title:
PROPOSED FLOOR PLANS - SHEET 2

Scale: 1 : 50@A1

Original Issue Date:

Original Drawn By: CSB

Original Checked by:

Drawing Number:
19-0016-01-302

Revision:
P1

Reason For Issue:
Planning

Trafalgar House
5-7 High Lane, Chorlton, Manchester M21 9DJ
T: 0161 826 1042 M:07914 402 101

manchester@guytaylorassociates.co.uk

www.guytaylorassociates.co.uk

GUY TAYLOR ASSOCIATES