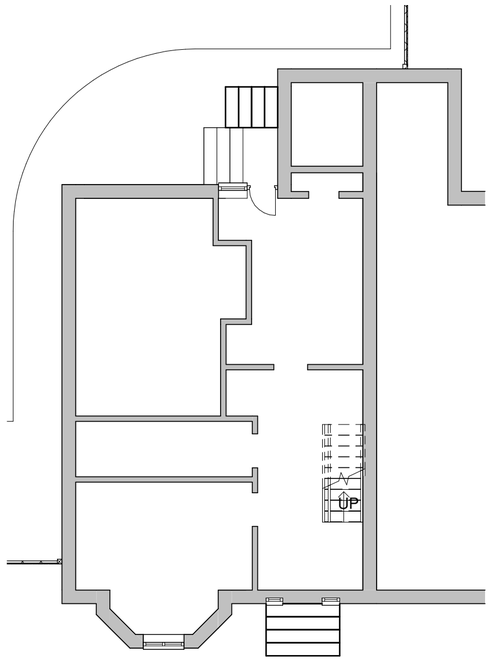

1 00.5 Existing Basement Floor
1 : 100

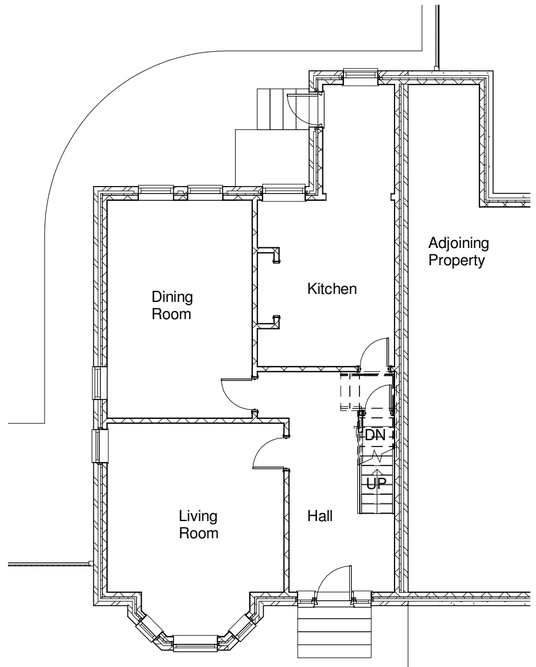

2 01 Existing Ground Floor
1 : 100

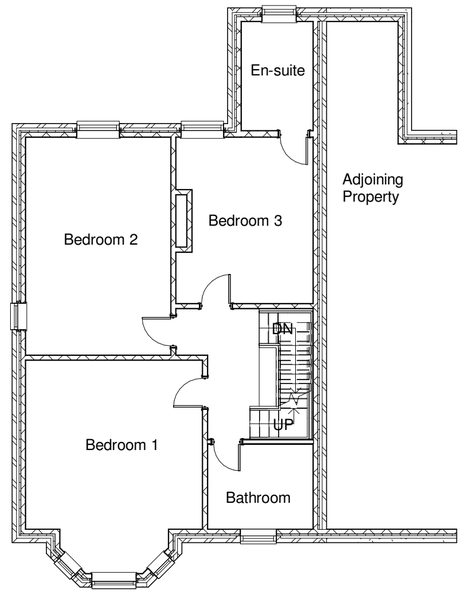

3 02 Existing First Floor
1 : 100

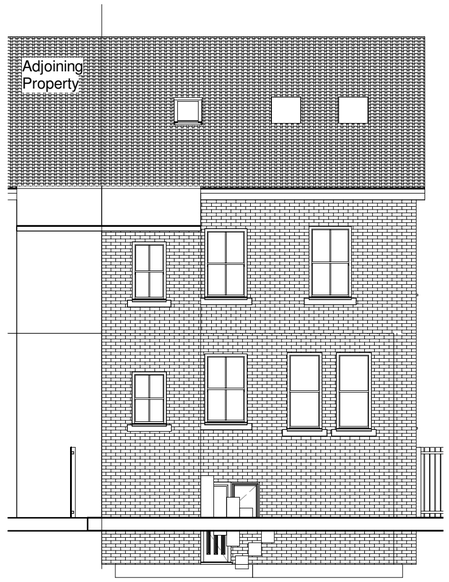

4 Existing Rear Elevation
1 : 100



5 Existing Side Elevation 1
1 : 100

Project Address:
6 Palatine Avenue Withington M20 3DP
Drawing:
Existing Plans and Elevations
Date Issued:
26/09/2019
Client Name:
Mr Rob Jones
Project Description:
Proposed Single Storey Rear Extension and Internal Alterations
Drawing Number:
PL001
Additional Notes:
Drawing not to be scaled. Proposed works not to be started before Planning Permission is granted. Dimensions shown are in milimeters. All measurements to be verified on site.

EVERY TRADE TDG Contracts

SCALE 1 : 100
A2 DRAWING