Tree Survey

Road Name: Manley Park Infants School
Inspected by: Noel Nugent
Date: 30-Nov-10

TO BE DEALT WITH WITHIN 3 MONTHS
TO BE DEALT WITH WITHIN 12 MONTHS
TO BE DEALT WITH WITHIN 2 YEARS
NO ACTION REQUIRED

Tree No	Location	Species	Age	Cond	HT	DBH (cm)	Soil Surface	Work	Priority	Cost
T1	See Plan	Chestnut	M	F	15	135	GRASS	LCC, COC	2	
T2	See Plan	Cherry	M	F	5	27		LCC	2	
T3	See Plan	Birch	M	F	12	28		COC	3	
T4	See Plan	Cherry	M	F	10	29		LCC	3	
T5	See Plan	Whitebeam	M	G	10	50		LCC	2	
~~T6~~	~~See Plan~~	~~Cherry~~	~~M~~	~~F~~	~~4~~	~~24~~		~~NO ACTION REQUIRED~~		
~~T7~~	~~See Plan~~	~~Crab apple~~	~~M~~	~~G~~	~~3~~	~~22~~		~~NO ACTION REQUIRED~~		
T8	See Plan	Cherry	M	G	11	65		LCC	3	
T9	See Plan	Whitebeam	M	F	8	27		NO ACTION REQUIRED		
T10	See Plan	Whitebeam	M	F	5	22		NO ACTION REQUIRED		
T10A	See Plan	Conifer	M	G	8	16		NO ACTION REQUIRED		
~~T11~~	~~See Plan~~	~~Conifer~~	~~M~~	~~F~~	~~5~~	~~120~~		~~RCC 40% phased removal due to proximity~~	3	
T12	See Plan	Lime	M	F	16	65		REG, LCC, COC	2	
T13	See Plan	Lime	OM	P	15	75		RET, Internal decay, extensive dead wood.	2	
T14	See Plan	Lime	M	F	15	52		REG, LCC, COC	2	all works done
T15	See Plan	Lime	M	F	15	53		LCC, COC	2	
~~T16~~	~~See Plan~~	~~Conifer~~	~~M~~	~~G~~	~~13~~	~~62~~		~~RCC 40% phased removal due to proximity~~	3	
T17	See Plan	Beech	M	F	14	120		NO ACTION REQUIRED, monitor limb over garden		
T18	See Plan	Maple	M	F	16	83		NO ACTION REQUIRED		
T20	See Plan	Sycamore	M	F	16	68		RCP, LCC	3	
T21	See Plan	Sycamore	M	F	17	52		RCP	3	
T22	See Plan	Maple	M	F	15	55		NO ACTION REQUIRED		
T23	See Plan	Birch x 5	M	F	7	25		RCP X 1, RET X 1 leaning ?	2	
T24	See Plan	Whitebeam	M	F	9	25		LCC	3	
T25	See Plan	Cherry	M	F	7	46		LCC	3	
T27	See Plan	Cherry	M	G	7	29		NO ACTION REQUIRED.		
T28	See Plan	Birch	M	F	12	43		LCC, COC	3	
T29	See Plan	Cherry	M	F	5	31		NO ACTION REQUIRED		
T30	See Plan	Willow	M	G	7	52		LCC	2	
T34	See Plan	Thorn	M	G	6	27		NO ACTION REQUIRED		

No 8, 10, 12 Park Drive

Tree No	Location	Species	Age	Cond	HT	DBH (cm)	Soil Surface	Work	Priority	Cost
T35	See Plan	Cherry	M	F	6	25		NO ACTION REQUIRED		
T36	See Plan	Cherry	M	F	6	25		NO ACTION REQUIRED		
T37	See Plan	Cherry	M	F	9	46		LCC	2	
T38	See Plan	Sycamore	M	F	15	68		LCC	3	
T39	See Plan	Birch	YM	F	8	25		RET	3	
T40	See Plan	Ash	M	F	13	51		COC	2	
T41	See Plan	Sycamore	M	P	7	32		RET, old pollard.	3	

PLAN ONLY


PARK DRIVE
PARK DRIVE
26
SYCAMORE
SYCAMORE
BEECH
LIME
LIME
LIME
CONIFER
CONIFER
HAPLE
HAPLE
BIRCH
YR1
YR2
CAR PARK
Manley Park
County
Infants
School
Main
Entrance
Reception
Nurse
CARPARK
Playground
PARK
PARK
CHERRY
CHERRY
CHERRY
CHERRY
CHERRY
CHERRY
BIRCH
CHESTNUT
YORK AVENUE
YORK AVE
50
52

Tree Survey

Road Name: Manley Park School
Inspected by: Noel Nugent
Date: 4th February 2015

	TO BE DEALT WITH WITHIN 3 MONTHS
	TO BE DEALT WITH WITHIN 12 MONTHS

Tree No	Location	Species	Age	Cond	HT	DBH (cm)	Soil Surface	Work	Priority	Cost
T28	See Plan	Acer	M	F	14	52	soil	No action required		
T29	See Plan	Holly	M	G	10	50	soil	No action required		
T30	See Plan	Ash	M	F	17	125	soil	No action required		
T31	See Plan	Holly var	M	F	8	28	soil	No action required		
T32	See Plan	Cherry	M	F	6	25	soil	Tree now removed		
T33	See Plan	Cherry	M	F	8	52	soil	No action required		
T34	See Plan	Cherry	M	F	7	51	soil	No action required		
T35	See Plan	Ash	M	P	12	35	soil	Remove tree in poor condition.	3	?
T36	See Plan	Lime	M	F	15	50	soil	Remove epicormic growth	3	?
T37	See Plan	Ash	M	F	19	60	soil	No action required		
T38	See Plan	Chestnut	M	F	18	150	soil	Lift crown	2	
G4	See Plan	Holly x5	M	G	6	25	soil	No action required		
T39	See Plan	Robinia	M	F	17	54	soil	Tree now removed		
T40	See Plan	Tulip tree	M	G	14	52	soil	No action required		
T41	See Plan	Robinia	M	P	15	54	soil	Clean out dead wood.lift crown	2	
T42	See Plan	Ash	YM	F	8	25	soil	Clean out dead wood		
T43	See Plan	Plane	M	G	16	300	soil	No action required		
T44	See Plan	Plane	M	G	16	250	soil	No action required		
T45	See Plan	Plane	M	G	16	360	soil	No action required		
T46	See Plan	Plane	M	G	16	58	soil	No action required		
T47	See Plan	Acer	M	G	16	350	soil	No action required		
T48	See Plan	Plane	M	G	16	55	soil	Lift crown over road	2	
T49	See Plan	Plane	M	G	16	90	soil	No action required		
T50	See Plan	Cherry	M	P	12	55	soil	No action required		
T51	See Plan	Ash	M	F	17	61	soil	No action required		
G5	See Plan	Holly x18	M	G	10-12	15-30	soil	No action required		
T52	See Plan	Plane	M	G	17	150	soil	Lift crown over road	2	
T53	See Plan	Sycamore	M	F	17	150	soil	No action required		
T54	See Plan	Chestnut	M	G	15	175	soil	No action required		
G6	See Plan	Holly x7	M	G	7	25	soil	No action required		

Tree Survey

Road Name: Manley Park School
Inspected by: Noel Nugent
Date: 4th February 2015

	TO BE DEALT WITH WITHIN 3 MONTHS
	TO BE DEALT WITH WITHIN 12 MONTHS

Tree No	Location	Species	Age	Cond	HT	DBH (cm)	Soil Surface	Work	Priority	Cost
T1	See Plan	Beech	M	G	15	165	soil	No action required		
T2	See Plan	Beech	M	G	15	220	soil	Lift crown to 5m, low over road	2	
T3	See Plan	Sycamore	M	F	14	85	soil	No action required		
T4	See Plan	Lime	M	F	15	76	soil	Clean out dead wood.	2	
T5	See Plan	Sycamore	M	F	15	55	soil	No action required		
T6	See Plan	Sycamore	M	F	15	65	soil	No action required		
T7	See Plan	Holly var	M	G	10	30	soil	No action required		
T8	See Plan	Yew	M	G	14	38	soil	No action required		
T9	See Plan	Yew	M	G	12	33	soil	No action required		
T10	See Plan	Holly	M	G	9	27	soil	No action required		
T11	See Plan	Sycamore	M	F	18	56	soil	No action required		
T12	See Plan	Holly x2 var	M	G	7	26	soil	No action required		
T13	See Plan	Birch	M	F	13	30	soil	No action required		
T14	See Plan	Birch	M	F	11	25	soil	No action required		
T15	See Plan	Birch	M	F	12	27	soil	Lift crown and remove epicormic growth.	3	?
T16	See Plan	Rowan	M	P	12	40	soil	No action required		
T17	See Plan	Beech	M	G	18	120	soil	Lift crown to 5m and reduce back from building.	3	?
T18	See Plan	Lime	M	F	12	30	soil	No action required		
T19	See Plan	Lime	M	F	15	20	soil	Tree now removed		
T20	See Plan	Acer	M	F	18	45	soil	No action required		
T21	See Plan	Lime	M	F	15	48	soil	Lift crown and remove epicormic growth.	3	?
T22	See Plan	Lime	M	F	15	56	soil	No action required		
T23	See Plan	Acer	M	F	15	55	soil	Lift crown	3	?
T24	See Plan	Lime	M	G	15	85	soil	Clean out dead wood.	3	?
T25	See Plan	Lime	M	G	14	55	soil	Lift crown and remove epicormic growth.	3	?
G1	See Plan	Acer x4	M	F	15	55	soil	No action required		
G2	See Plan	Holly x31	M	F	10-12	15-45	soil	No action required		
T26	See Plan	Acer	M	F	15	55	soil	No action required		
T27	See Plan	Beech	M	G	16	250	soil	No action required		
G3	See Plan	Holly x3	M	F	5	16	soil	No action required		

Tree Survey

Road Name: Manley Park School
Inspected by: Noel Nugent
Date: 4th February 2015

	TO BE DEALT WITH WITHIN 3 MONTHS
	TO BE DEALT WITH WITHIN 12 MONTHS

Tree No	Location	Species	Age	Cond	HT	DBH (cm)	Soil Surface	Work	Priority	Cost
T55	See Plan	Willow	M	G	7	42	soil	No action required		
T56	See Plan	Whitebeam	M	G	7	25	soil	No action required		
T57	See Plan	Cherry	YM	G	5	12	soil	No action required		
T58	See Plan	Chestnut	M	P	17	170	soil	Reduce back from building	2	
T59	See Plan	Lime	M	G	16	70	soil	Lift crown and remove epicormic growth.	2	
T60	See Plan	Sycamore	M	G	17	54	soil	No action required		
T61	See Plan	Rowan	YM	G	5	15	soil	No action required		
T62	See Plan	Beech	M	G	18	150	soil	No action required		
T63	See Plan	Ash	M	F	15	52	soil	No action required		
T64	See Plan	Beech	M	G	18	60	soil	No action required		

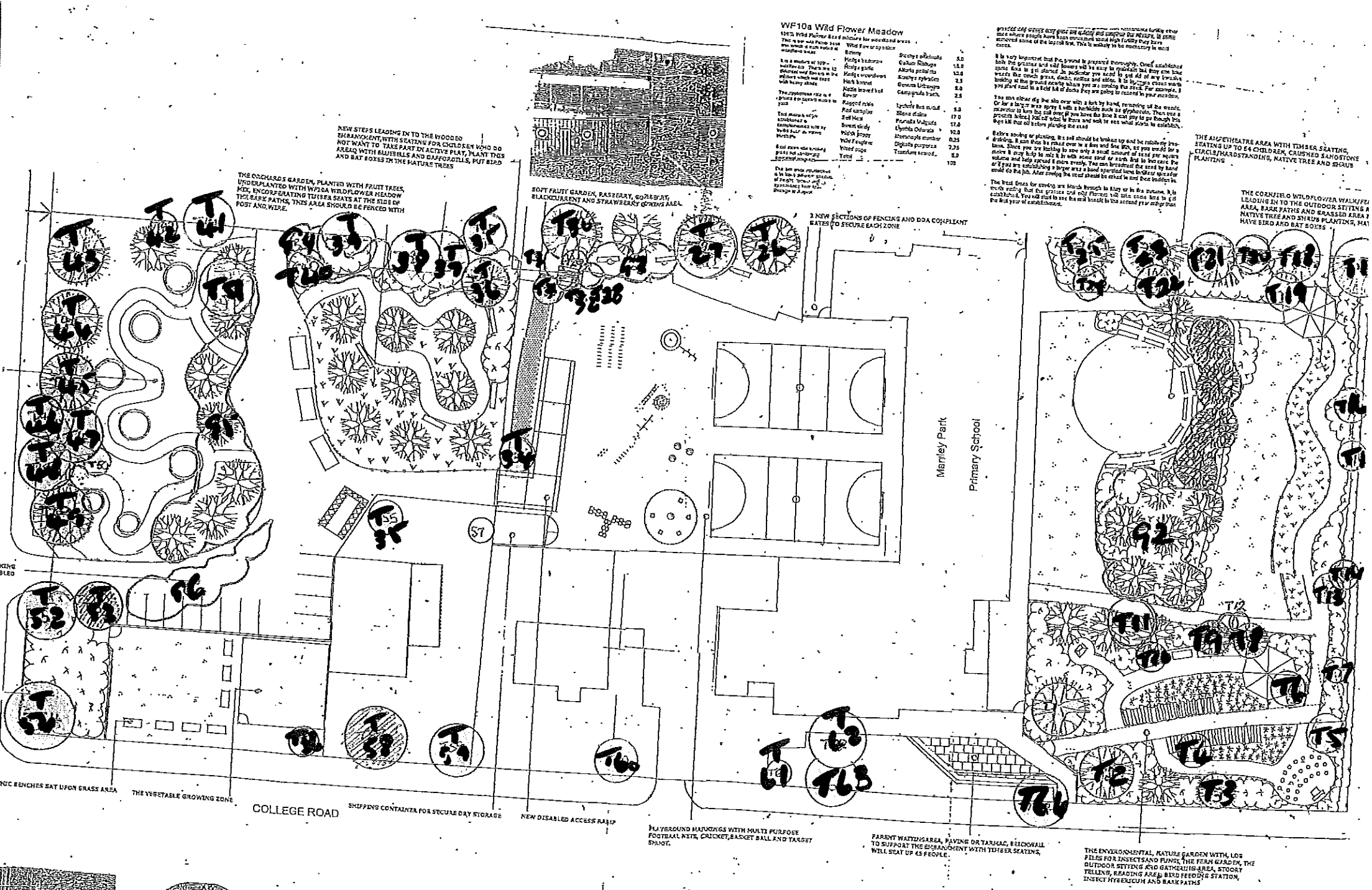
WF10a Wild Flower Meadow
NEW STEPS LEADING IN TO THE WOODED EMBANKMENT, WITH SEATING FOR CHILDREN WHO DO NOT WANT TO TAKE PART IN ACTIVE PLAY, PLANT THIS AREA WITH BLUEBELLS AND DAFFODILS, PUT BIRD AND BAT BOXES IN THE MATURE TREES
THE ORCHARDS GARDEN, PLANTED WITH FRUIT TREES, UNDERPLANTED WITH WF10A WILDFLOWER MEADOW MIX, INCORPERATING TIMBER SEATS AT THE SIDE OF THE BARK PATHS, THIS AREA SHOULD BE FENCED WITH POST AND WIRE.
SOFT FRUIT GARDEN, RASPBERRY, GOOSEBERRY, BLACKCURRENT AND STRAWBERRY GROWING AREA
2 NEW SECTIONS OF FENCING AND DDA COMPLIANT GATES TO SECURE EACH ZONE
THE AMPHITHEATRE AREA WITH TIMBER SEATING, SEATING UP TO 64 CHILDREN, CRUSHED SANDSTONE CIRCLE/HARDSTANDING, NATIVE TREE AND SHRUB PLANTING
THE CORNFIELD WILDFLOWER WALK/FEI LEADING IN TO THE OUTDOOR SITTING A AREA, BARK PATHS AND GRASSED AREA NATIVE TREE AND SHRUB PLANTING, HA HAVE BIRD AND BAT BOXES
Manley Park
Primary School
COLLEGE ROAD
PICNIC BENCHES SAT UPON GRASS AREA
THE VEGETABLE GROWING ZONE
SHIPPING CONTAINER FOR SECURE DRY STORAGE
NEW DISABLED ACCESS RAMP
PLAYGROUND MARKINGS WITH MULTI PURPOSE FOOTBALL NETS, CRICKET, BASKET BALL AND TARGET SHOOT.
PARENT WAITING AREA, PAVING OR TARMAC, RETAINING WALL TO SUPPORT THE EMBANKMENT WITH TIMBER SEATING, WILL SEAT UP 45 PEOPLE.
THE ENVIRONMENTAL, NATURE GARDEN WITH, LOG PILES FOR INSECTS AND FUNGI, THE FERN GARDEN, THE OUTDOOR SITTING AND GATHERING AREA, STORY TELLING, READING AREA, BIRD FEEDING STATION, INSECT HYBERNCUM AND BARK PATHS
LANDSCAPE DESIGN

NEW STEPS LEADING IN TO THE WOODED ENHANCEMENT, WITH SEATING FOR CHILDREN WHO DO NOT WANT TO TAKE PART IN ACTIVE PLAY, PLANT THIS AREA Q WITH BLUEBELLS AND DAFFODILLS, PUT BIRD AND BAT BOXES IN THE MATURE TREES

THE ORCHARDS GARDEN, PLANTED WITH FRUIT TREES, UNDERPLANTED WITH WILDA WILDFLOWER MEADOW MIX, ENCORPERATING TIDLEX SEATS AT THE SIDE OF MAIN PATHS, THIS AREA SHOULD BE FENCED WITH POST AND WIRE.

SOFT FRUIT GARDEN, RASBERRY, GOSEBERRY, BLACKCURRENT AND STRAWBERRY GROWING AREA.

2 NEW SECTIONS OF FENCING AND DDA COMPLIANT GATES TO SECURE EACH ZONE

THE AMPETHEATRE AREA WITH TIMBER SEATING, SEATING UP TO 64 CHILDREN, CRUSHED SANDSTONE CIRCLE/HARDSTANDING, NATIVE TREE AND SHRUB PLANTING

THE COANFIELD WILDFLOWER WALK/FENCED AREA, LEADING IN TO THE OUTDOOR SITTING AND GATHERING AREA, BARK PATHS AND GRASSED AREA FOR PLAY, NATIVE TREE AND SHRUB PLANTING, MATURE TREES TO HAVE BIRD AND BAT BOXES

Manley Park Primary School

SEAT UPON GRASS AREA

THE VEGETABLE GROWING ZONE

COLLEGE ROAD

SHIPPING CONTAINER FOR SECURE DRY STORAGE

NEW DISABLED ACCESS RAMP

PLAYGROUND MARKINGS WITH MULTI PURPOSE FOOTBALL NETS, CRICKET, BASKET BALL AND TARGET SHOOT.

PARENT WAITING AREA, PAVING OR TARMAC, BRICKWALL TO SUPPORT THE ENHANCEMENT WITH TIMBER SEATING, WILL SEAT UP 45 PEOPLE.

THE ENVIRONMENTAL, NATURE GARDEN WITH, LOG PILES FOR INSECTS AND FUNGI, THE FERN GARDEN, THE OUTDOOR SITTING AND GATHERING AREA, STORY TELLING, READING AREA, BIRD FEEDING STATION, INSECT HYBERNICUM AND BARK PATHS

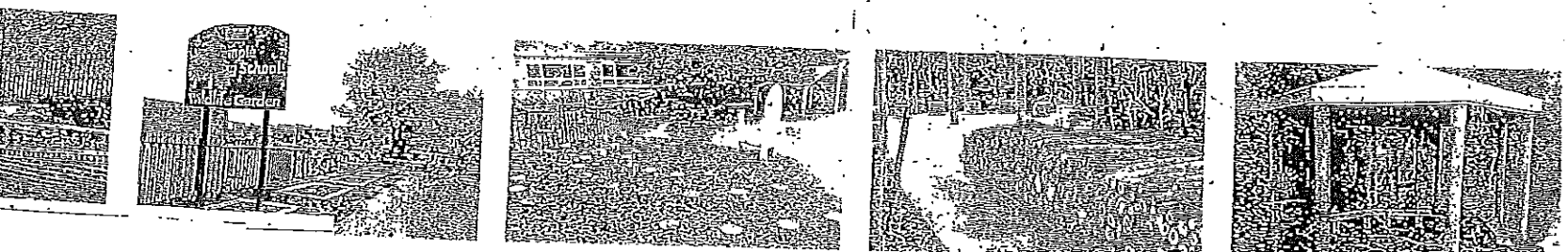

LANDSCAPE DESIGN
BY: NICHOLAS J BOULT
HIGHER DIP LANDSCAPE DESIGN
FREEPHONE 0800 096 0800
FAX 01923 756 450
MOB: 07976-521-524
Clarke Lambert