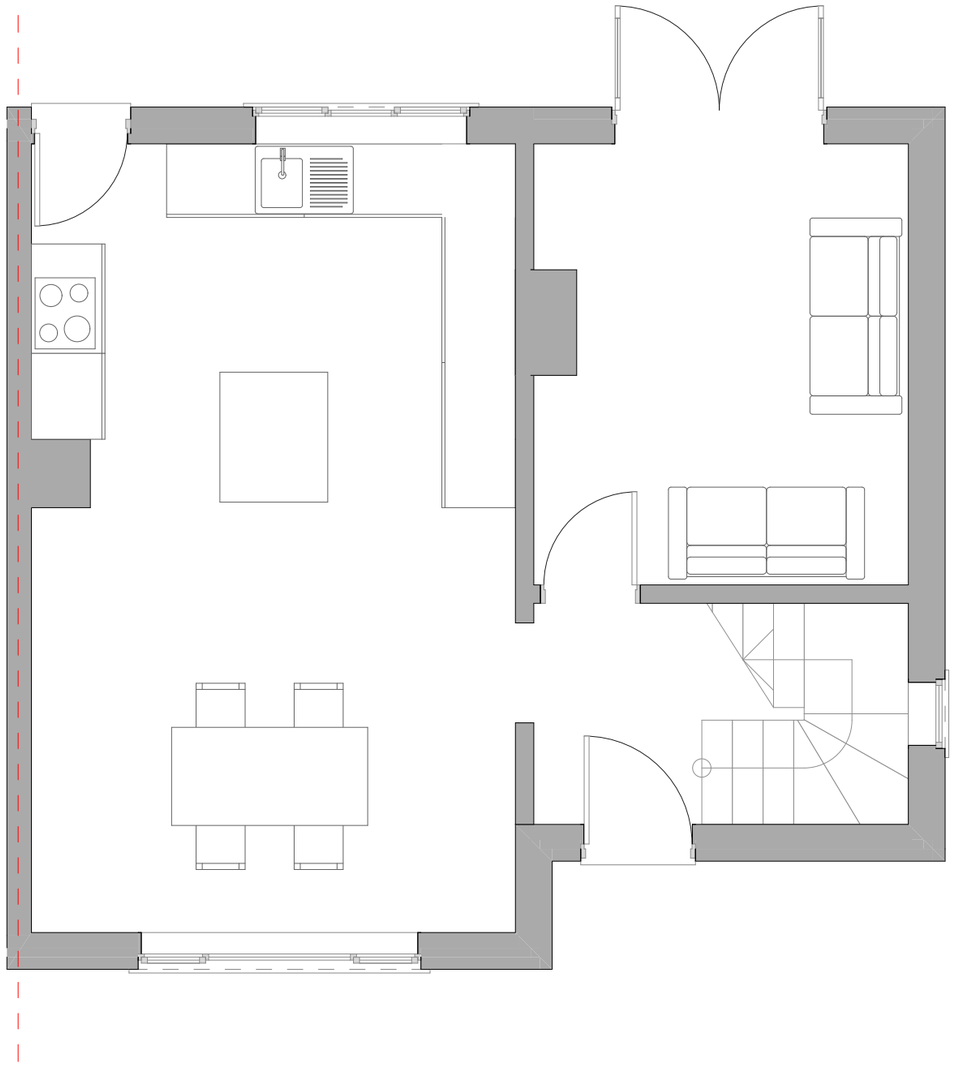

Ground floor

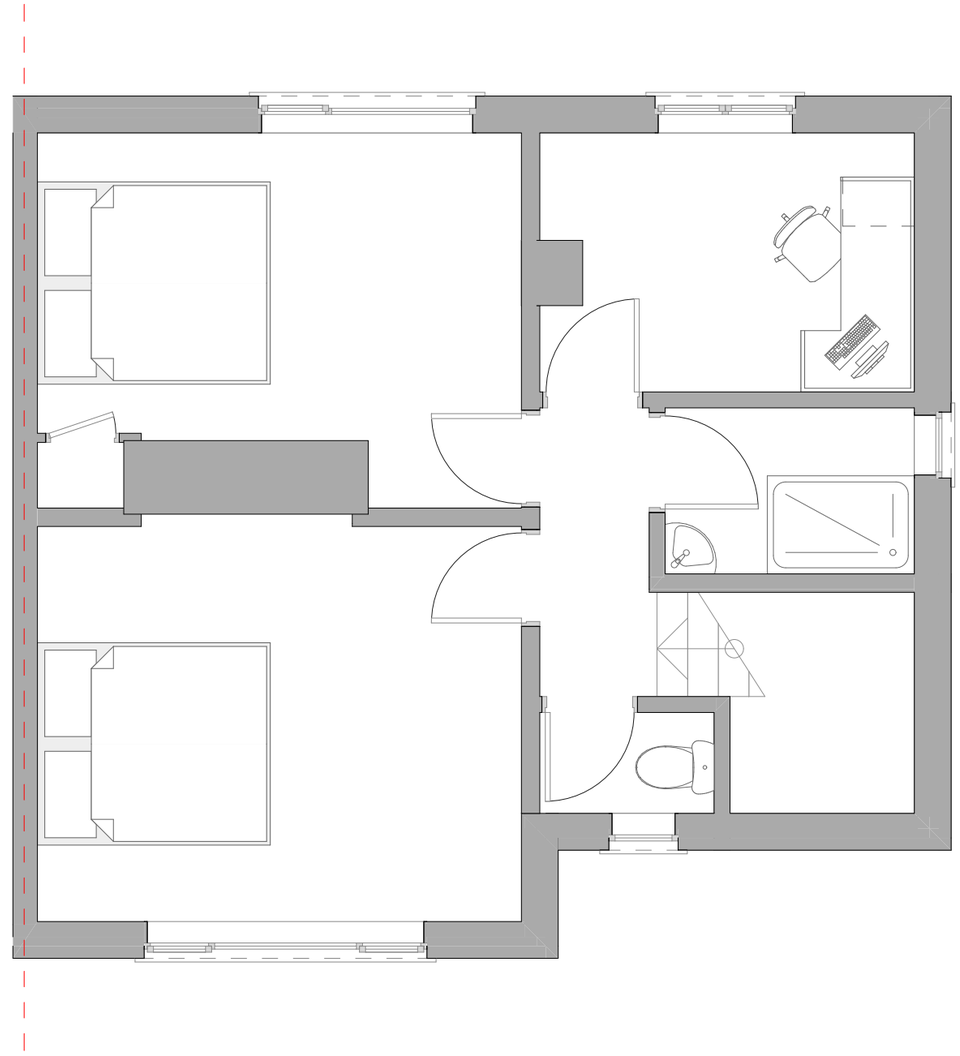

First floor

ebrdesigns.com
design • build • manage

250 Church Road
Urmston
Manchester
M41 6HD

t: 0161 641 2533
e: info@ebrdesigns.com
w: www.ebrdesigns.com

Client
Anna Townsend

Job Title
remodelling
3 Riverbank Walk
West Didsbury
Manchester
M20 2ZP

Drawing Title
Existing floor plans

Drawing Status
planning

Drawn by	Date
JMR	March 2020

Scale
1:50 @ A3

Job Number	Drawing Number
ebr/00488	**A0.1**

Revision	Description	Date

Do not scale. All dimensions to be checked on site prior to fabrication of components or execution of works. This drawing, the design and information contained within are copyright of ebrdesigns.com ltd and must not be used or reproduced without express permission. ebrdesigns.com ltd shall not be liable if used or reproduced without authorisation.

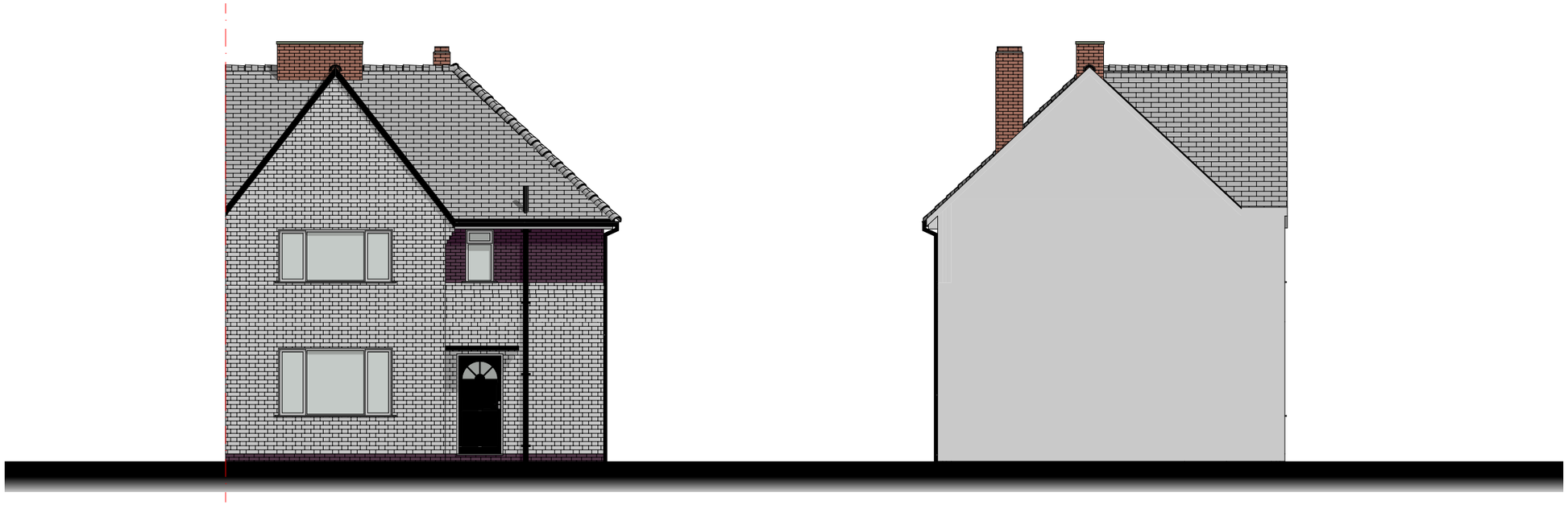

Front elevation

Side elevation

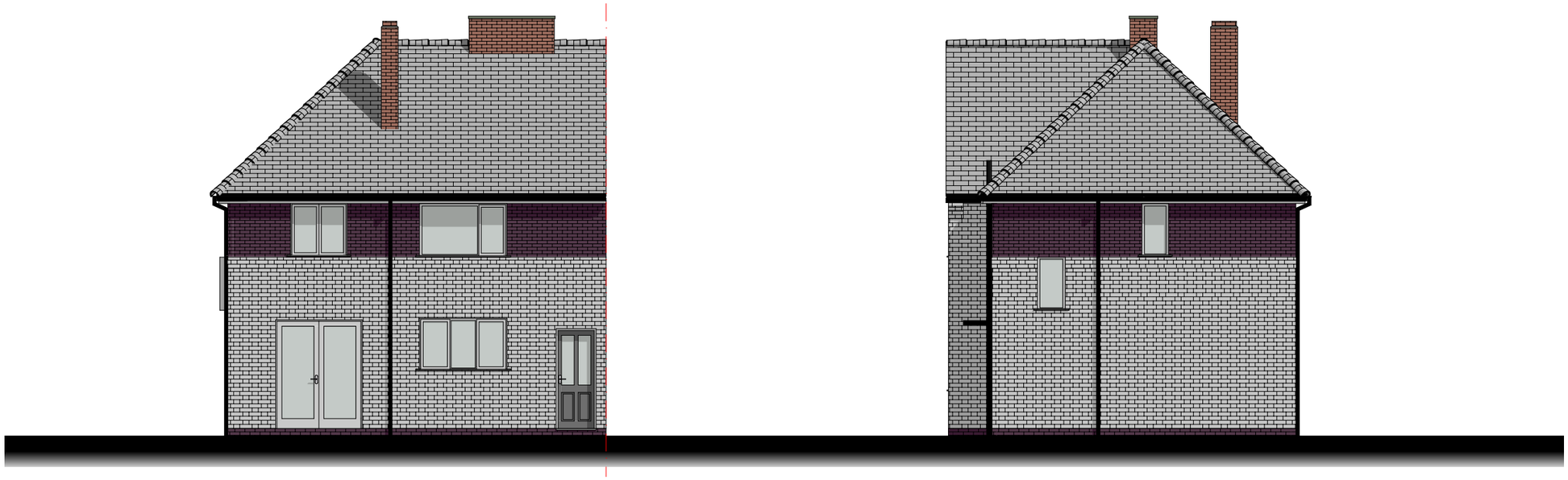

Rear elevation

Side_2 elevation

0 1 2 3 4 5

ebrdesigns.com
design • build • manage

250 Church Road
Urmston
Manchester
M41 6HD

t: 0161 641 2533
e: info@ebrdesigns.com
w: www.ebrdesigns.com

Client
Anna Townsend

Job Title
remodelling
3 Riverbank Walk
West Didsbury
Manchester
M20 2ZP

Drawing Title
Existing elevations

Drawing Status
planning

Drawn by	Date
JMR	March 2020

Scale
1:100 @ A3

Job Number	Drawing Number
ebr/00488	**A0.2**

Revision	Description	Date

Do not scale. All dimensions to be checked on site prior to fabrication of components or execution of works. This drawing, the design and information contained within are copyright of ebrdesigns.com ltd and must not be used or reproduced without express permission. ebrdesigns.com ltd shall not be liable if used or reproduced without authorisation.