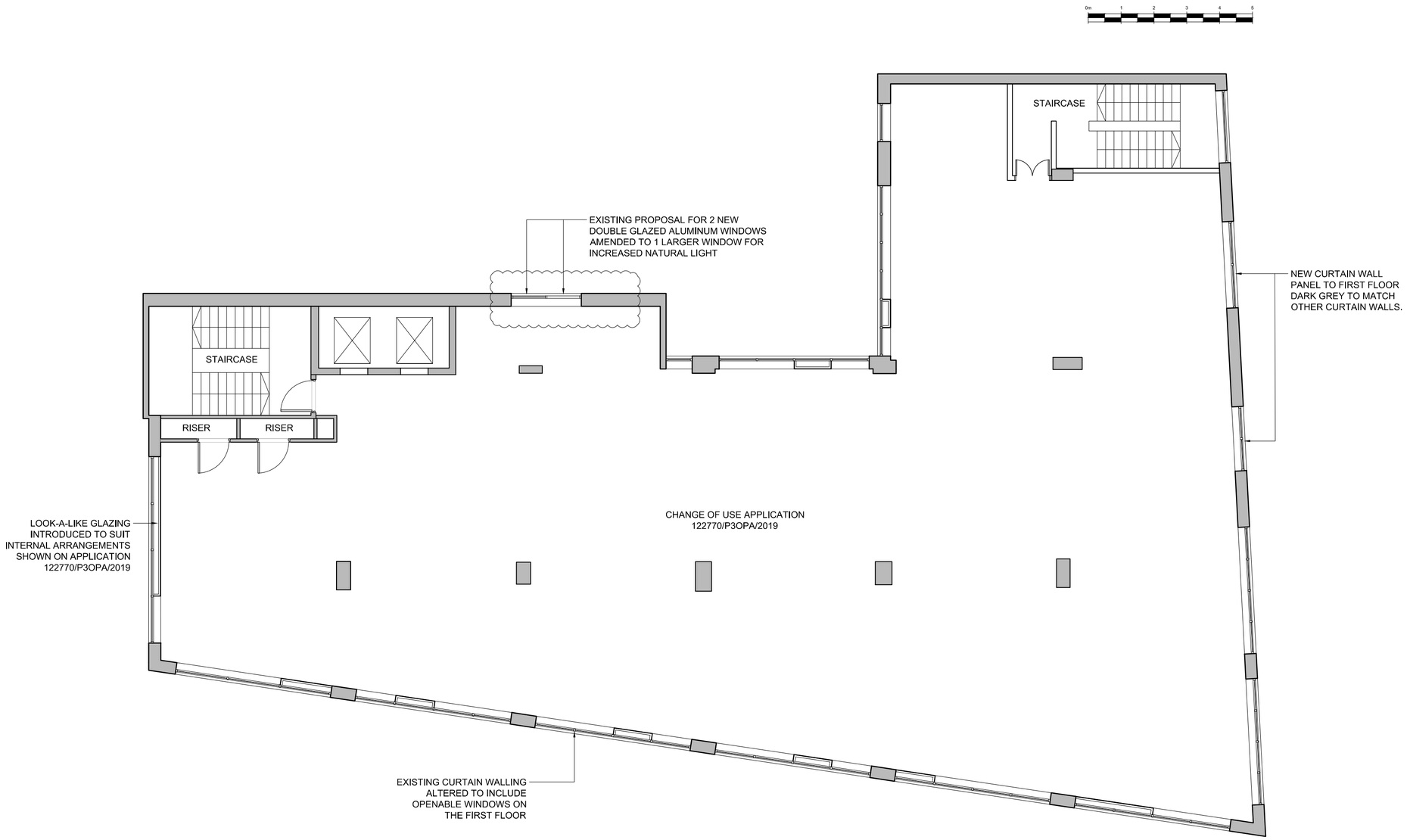

REVISIONS

This design is copyright ©

RESIDENTIAL CONVERSION

11 ST. JAMES SQUARE, MANCHESTER

PROPOSED FIRST FLOOR PLAN

Drawn: LC | Scale: 1:100 @ A2

Date: FEB 19 | Checked: AC

brewsterbye architects
5 NORTH HILL ROAD
HEADINGLEY
LEEDS
LS6 2EN
telephone
0113 2754000
facsimile
0113 2644250
e-mail
info@brewsterbye.co.uk

Dwg No: 432/38(02)012 #