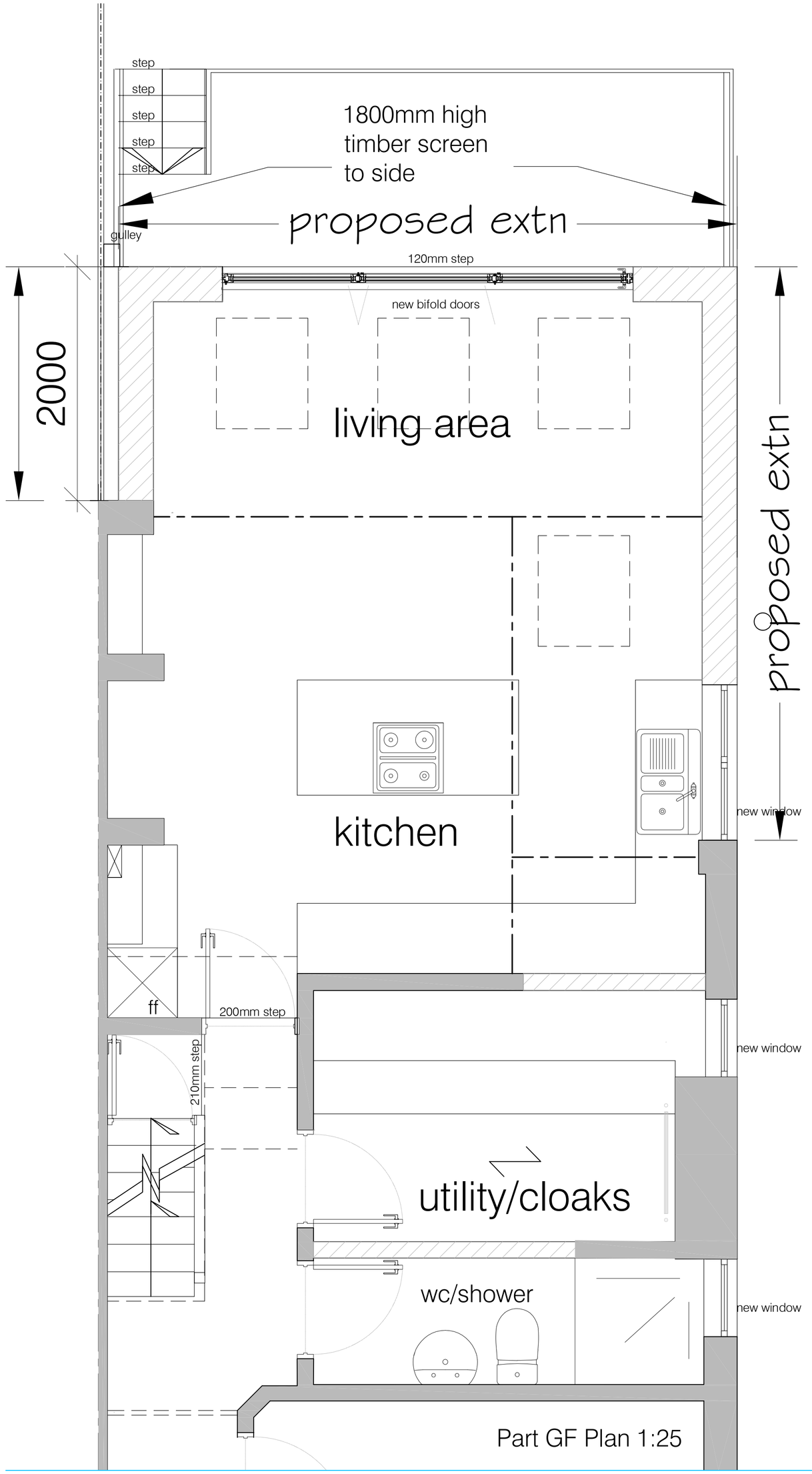



Simon R Miles
Chartered Architect
Didsbury
Manchester
T: 07778 137830
E: srmilesarchitect@gmail.com

Do not scale. Contractors must check all dimensions on site before preparing production drawings or commencing any work. This drawing and its design is the copyright of S.R.Miles Ltd and may not be reproduced in any form whatsoever without their prior express written consent.

Revision	Date	Revision note
A	31.03.2020	1800mm high screen shown to sides of deck

Notes

Project :
57 Bamford Road Didsbury

Title :
Plans and elevations as proposed

Drawing number :
20 202 PL200

Issue :
A

Client :
Mr J McAndrew

Scale :
1:25, 50, 100@A1

Date :
14.01.20

CAD Ref :
PL100

Drawn by :
SRM

SRM
Simon R Miles BA Hons Dip Arch RIBA
Chartered Architect