

front

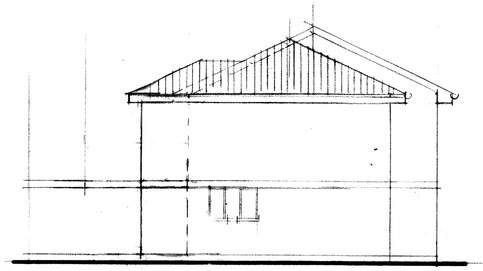

side

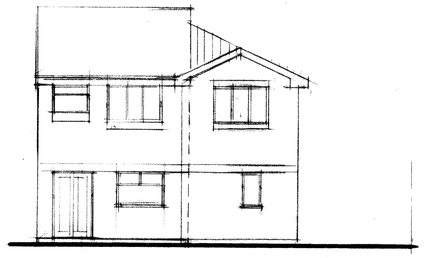

rear

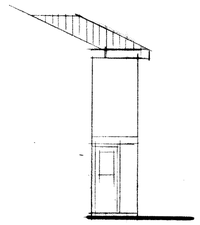

side

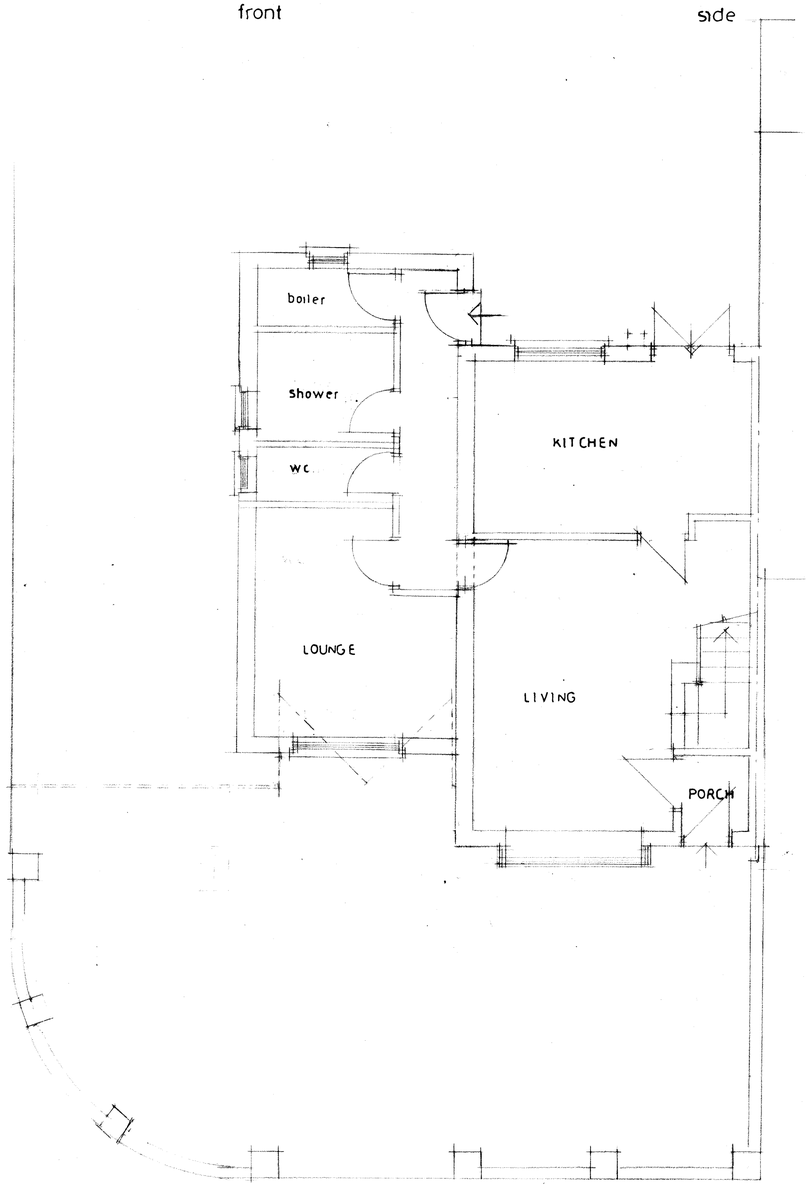

GROUND FLOOR PLAN

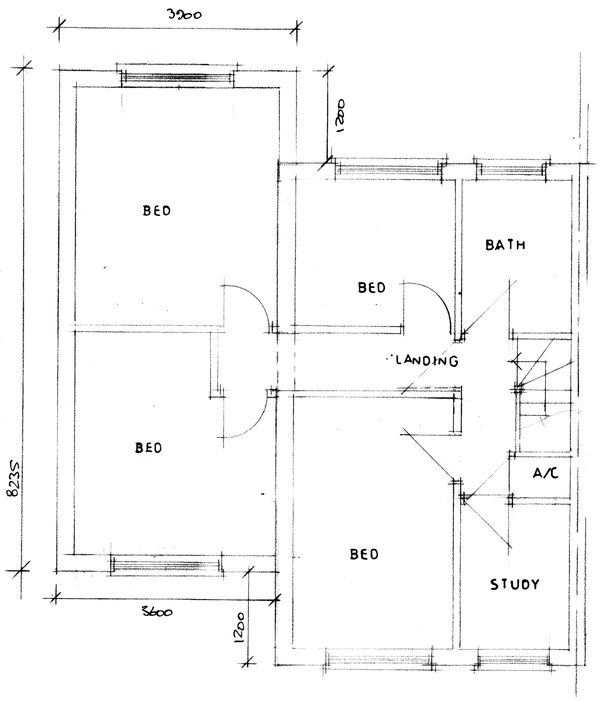

FIRST FLOOR PLAN

CLIENT
MR S AHMED
70 ALDERSIDE ROAD
M9 5XQ

JOB TITLE
PROPOSED TWO STOREY
SIDE EXTENSION

DRG. TITLE
PLANS AND ELEVATIONS
AS PROPOSED

HOLBOROW + ORMESHER Limited
architectural & interior design
Station House
Adams Hill
Knutsford
Cheshire WA16 6DN
telephone : 01565 652275
fax : 01565 750501

ISSUE	ORIGINAL	1	2	3	4	5	6	7
REVISION		A	B	C				
DATE		[illegible]	[illegible]	[illegible]				
DRAWN		[illegible]	[illegible]	[illegible]				
CHECKED								
APPROVED								

SCALE 1:50 & 1:100 at A1

DRAWING NUMBER 2068/20/02 REV C

M 512650 R