This drawing is protected by copyright and the information contained therein is the property of William McCall.
The drawing must not be copied and the information contained therein may not be used or disclosed without written permission of and in the manner permitted by William McCall.

0 1 2 3 4 5M
Scale 1:50@ A1
0 1 2 3 4 5 6 7 8 9 10M
Scale 1:100@ A1

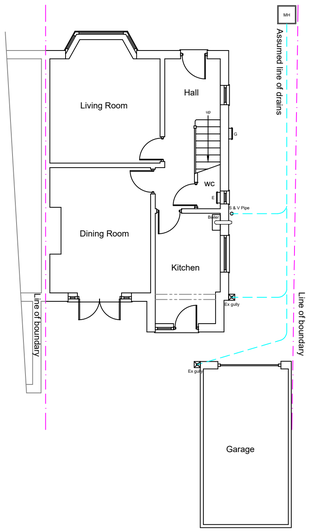

Existing Ground Floor Plan

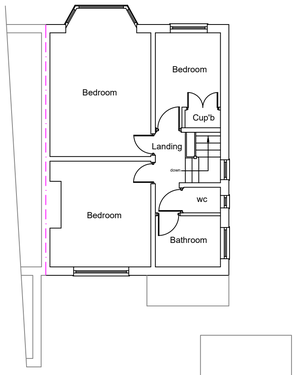

Existing First Floor Plan

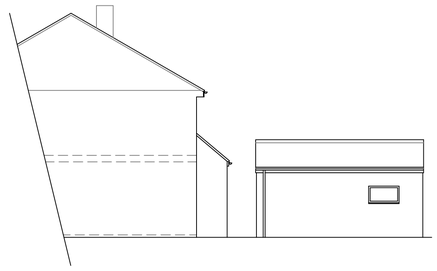







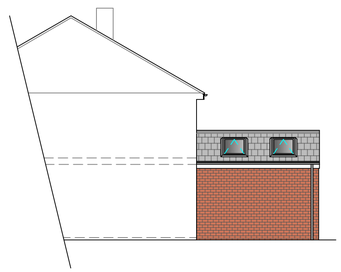

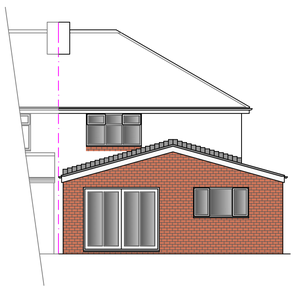

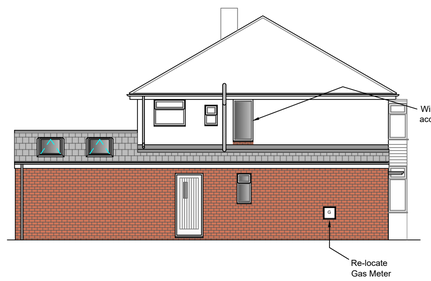



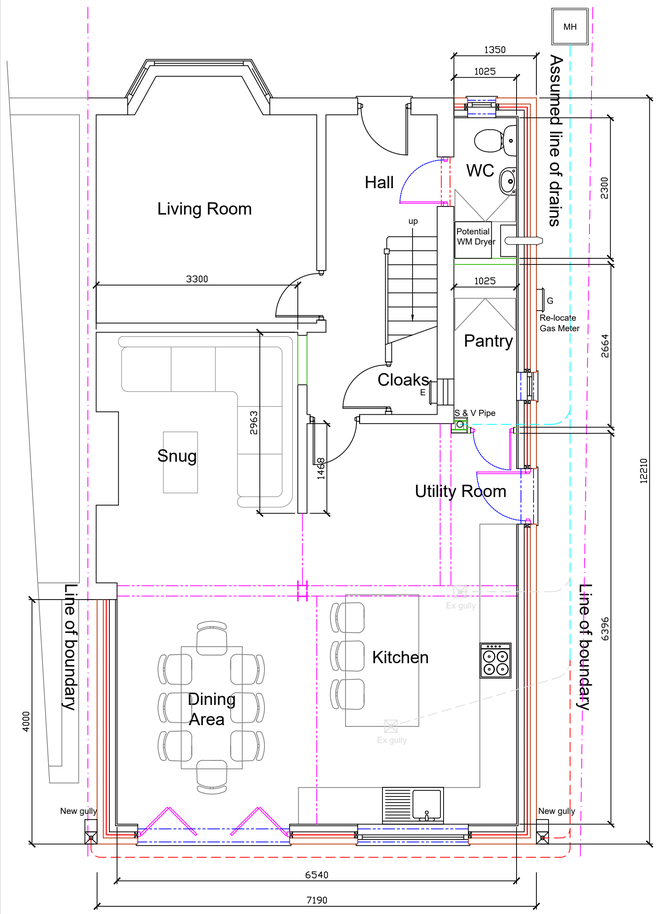

Proposed Ground Floor Plan

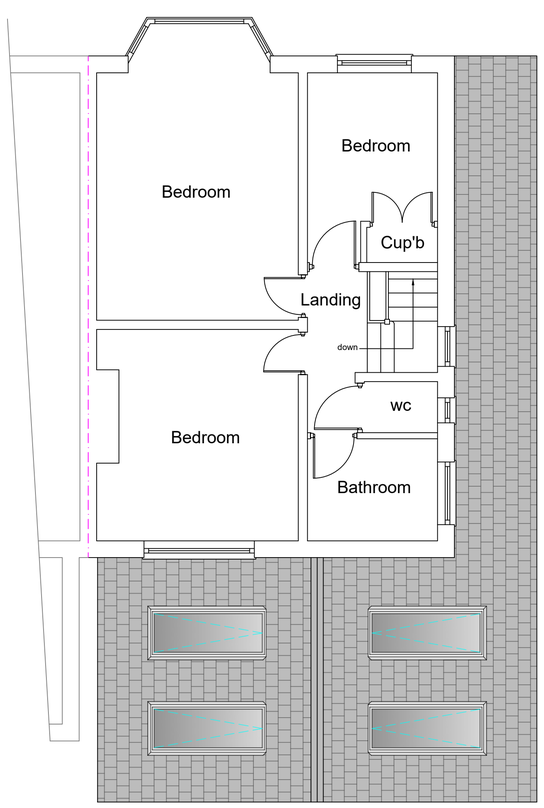

Proposed First Floor Plan

Stage :-	Householder Planning Drawing
Project Title :-	Proposed Single Storey Rear & Side Extension
Drawing Title :-	Existing & Proposed Plans & Elevations
Client :-	Ms Wilson
Drwg No :- 03/20/045 | 1 of 2	Date :- March 20 | Rev :- *
Scale :- 1:100 & 1:50@A1	Drawn:- SCM | Checked :-
Site Address :-	22 Morning Side Drive Didsbury Manchester M20 5PL

The Old Post Room
34 Chew Valley Road
Greenfield
Saddleworth
OL3 7DA
Tel: 01457 871202
www.william-mccall.com | enquiries@william-mccall.com

A1