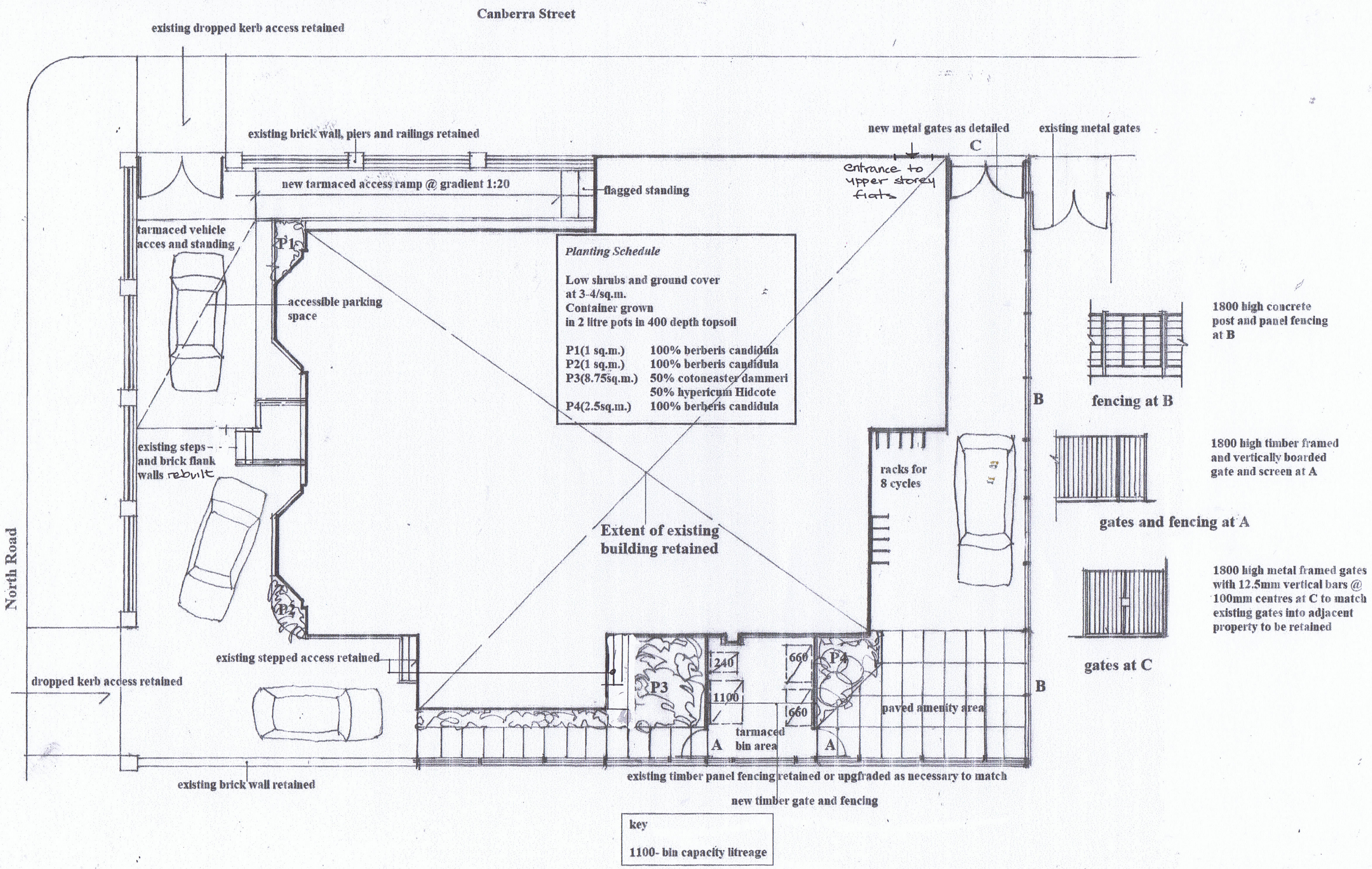Proposed Conversion of Clayton Labour Club To form 7 apartments and to retain 1 existing apartment	16 North Road Clayton Manchester M11 4WE	Proposed site layout revised Scale 1:100 @A3 Reference MK01/0419/09¢D