Photos of As Built —

The Red Building
6 Ludgate Hill
Manchester
M4 4BW



Photo 1—

Photo 2—





Photo 3—

Photo 4—



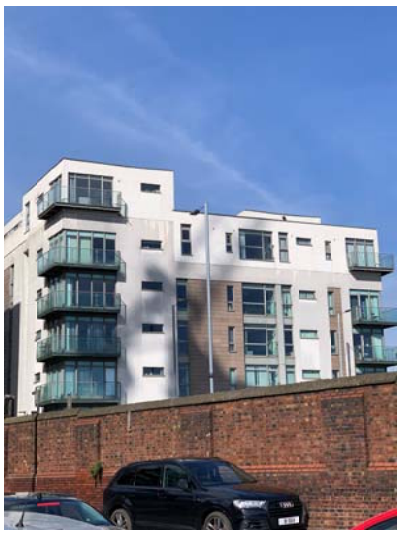

Photo 5—

Photo 6—



Photo 7—



Photo 8—



Photo 9—



Photo 10—



Photo 11—



Photo 12—



Photo 13—



Photo 14—



Photo 15—



Photo 16—



Photo 17—



Photo 18—



Photo 19—



Photo 20—