V 1.8

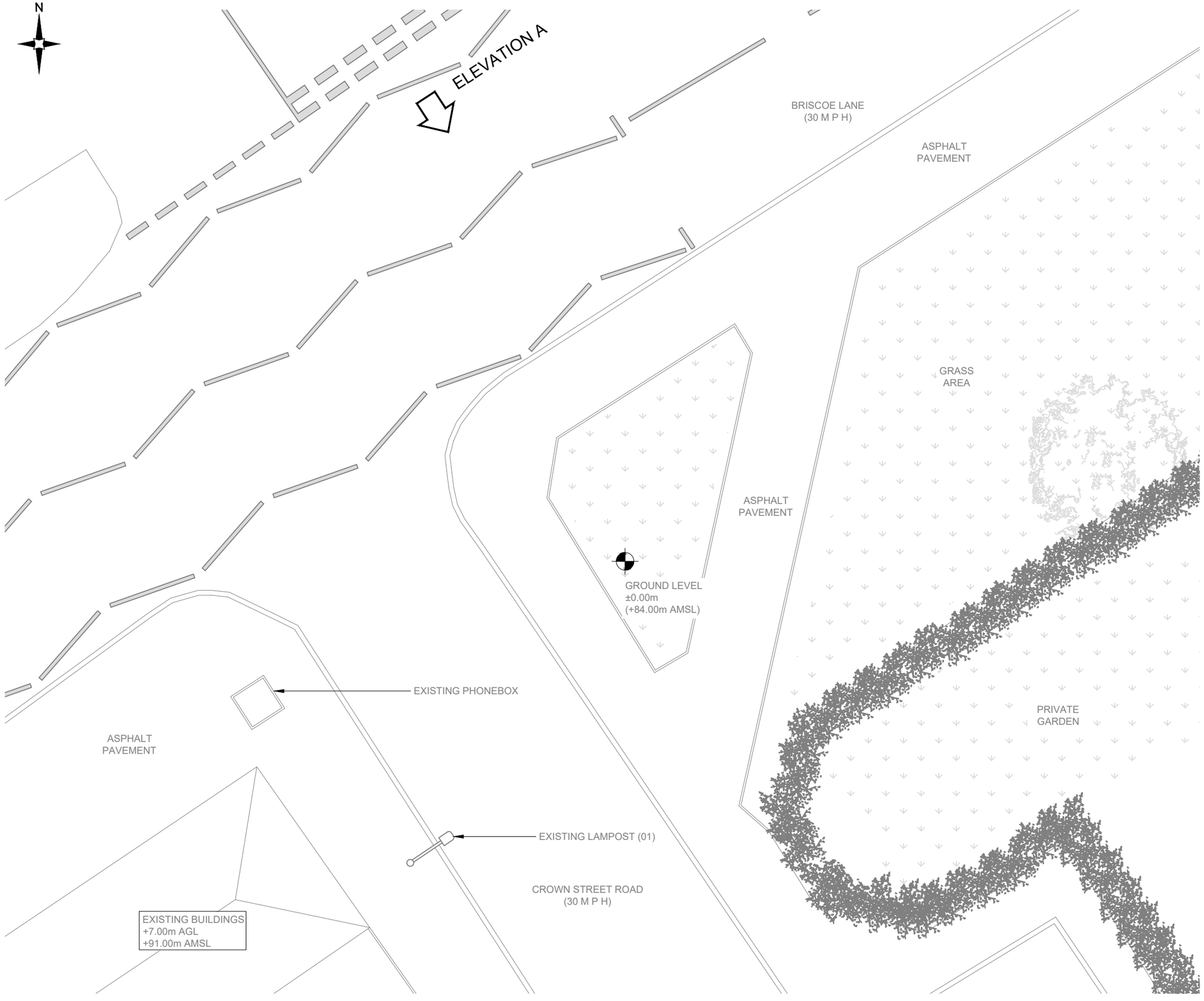

EXISTING SITE PLAN

0 1:100 2m 4

NOTES:

1. ALL DIMENSIONS IN MM UNLESS OTHERWISE NOTED.

REV	MODIFICATION	BY	CH	DATE
A	Issued for Planning	MF	RWB	02.07.20

Hutchison 3G UK Limited
Star House, 20 Grenfell Road
Maidenhead, SL6 1EH
Tel: 01628 765 000
Fax: 01628 765 001

H3G Base Station Information line:
0845 6043000
Available 8am-8pm Monday to Friday

Design Consultant & Principal Contractor:
GBC
Great British Communications
Lapwing House, Block 3 Forward Point,
Tan House Lane, Widnes, Cheshire, WA8 0SL
t. 44 (0)151 420 4128
www.gbcservices.co.uk

Site Name: BRISCOE LANE

3UK Cell ID: MAN13892

Address:
BRISCOE LANE
NEWTON HEATH
MANCHESTER
M40 2NL

Title: 100 EXISTING SITE PLAN

Project: H3G UNILATERAL SW

Purpose of Issue: PLANNING

Site ID: -

Drawing No: MAN13892_PLANNING_REV_A

Issue: A

V 1.8

NOTES:

1. ALL DIMENSIONS IN MM UNLESS OTHERWISE NOTED.

REV	MODIFICATION	BY	CH	DATE
A	Issued for Planning	MF	RWB	02.07.20

Hutchison 3G UK Limited
Star House, 20 Grenfell Road
Maidenhead, SL6 1EH
Tel: 01628 765 000
Fax: 01628 765 001

H3G Base Station Information line:
0845 6043000
Available 8am-8pm Monday to Friday

Design Consultant & Principal Contractor:

Great British Communications
Lapwing House, Block 3 Forward Point,
Tan House Lane, Widnes, Cheshire, WA8 0SL
t. 44 (0)151 420 4128
www.gbcservices.co.uk

Site Name:
BRISCOE LANE

3UK Cell ID:
MAN13892

Address:
BRISCOE LANE
NEWTON HEATH
MANCHESTER
M40 2NL

Title:
150 EXISTING SITE ELEVATION

Project:
H3G UNILATERAL SW

Purpose of Issue:
PLANNING

Site ID:
-

Drawing No:
MAN13892_PLANNING_REV_A

Issue:
A



EXISTING ELEVATION A

1:100

100mm
50mm
10mm

V 1.8

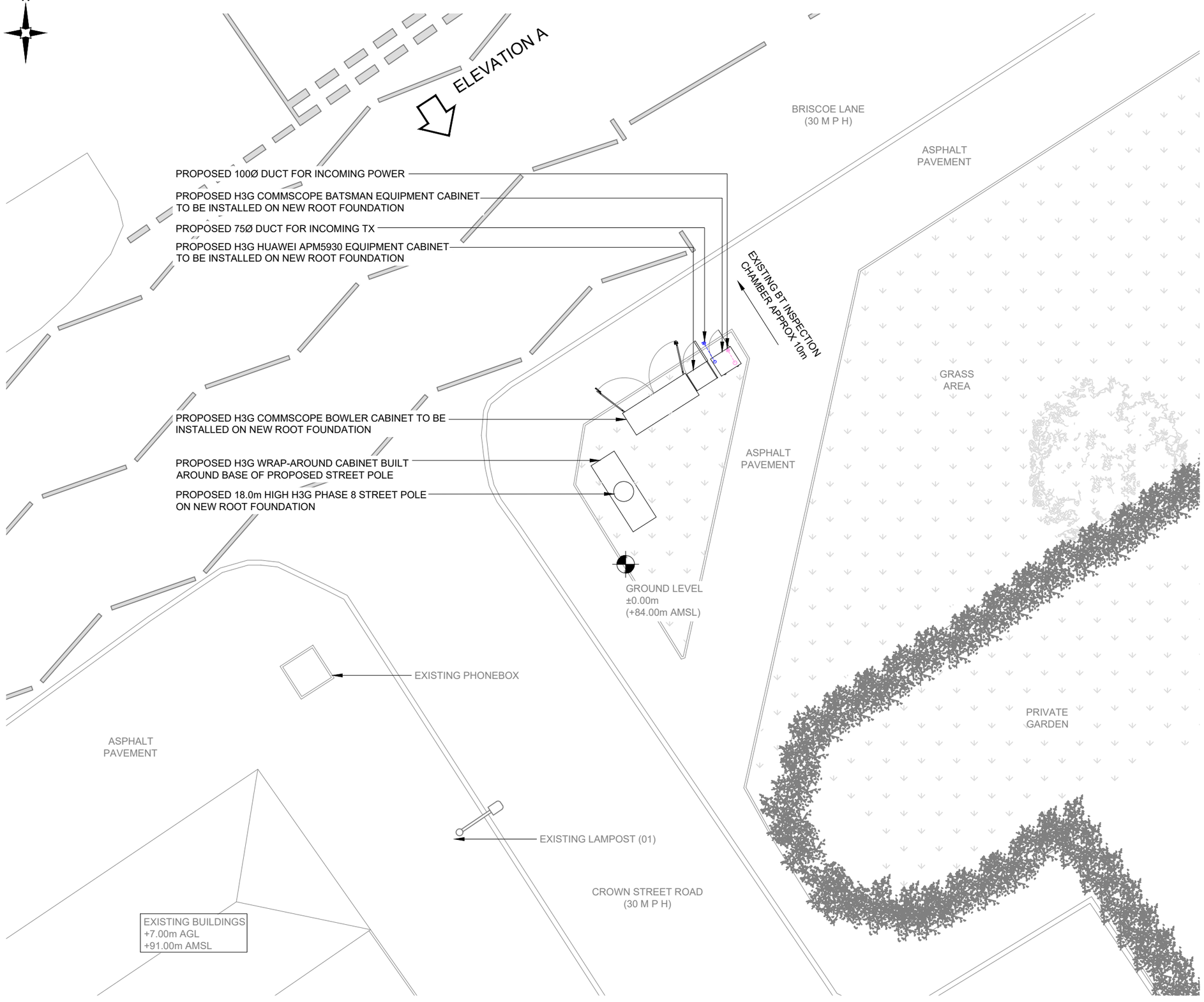

PROPOSED SITE PLAN

0 1:100 2m 4

NOTES:

1. ALL DIMENSIONS IN MM UNLESS OTHERWISE NOTED.

REV	MODIFICATION	BY	CH	DATE
A	Issued for Planning	MF	RWB	02.07.20

Hutchison 3G UK Limited
Star House, 20 Grenfell Road
Maidenhead, SL6 1EH
Tel: 01628 765 000
Fax: 01628 765 001

H3G Base Station Information line:
0845 6043000
Available 8am-8pm Monday to Friday

Design Consultant & Principal Contractor:
GBC
Great British Communications
Lapwing House, Block 3 Forward Point,
Tan House Lane, Widnes, Cheshire, WA8 0SL
t. 44 (0)151 420 4128
www.gbcservices.co.uk

Site Name: BRISCOE LANE

3UK Cell ID: MAN13892

Address:
BRISCOE LANE
NEWTON HEATH
MANCHESTER
M40 2NL

Title: 215 PROPOSED SITE PLAN

Project: H3G UNILATERAL SW

Purpose of Issue: PLANNING

Site ID: -

Drawing No: MAN13892_PLANNING_REV_A

Issue: A

V 1.8

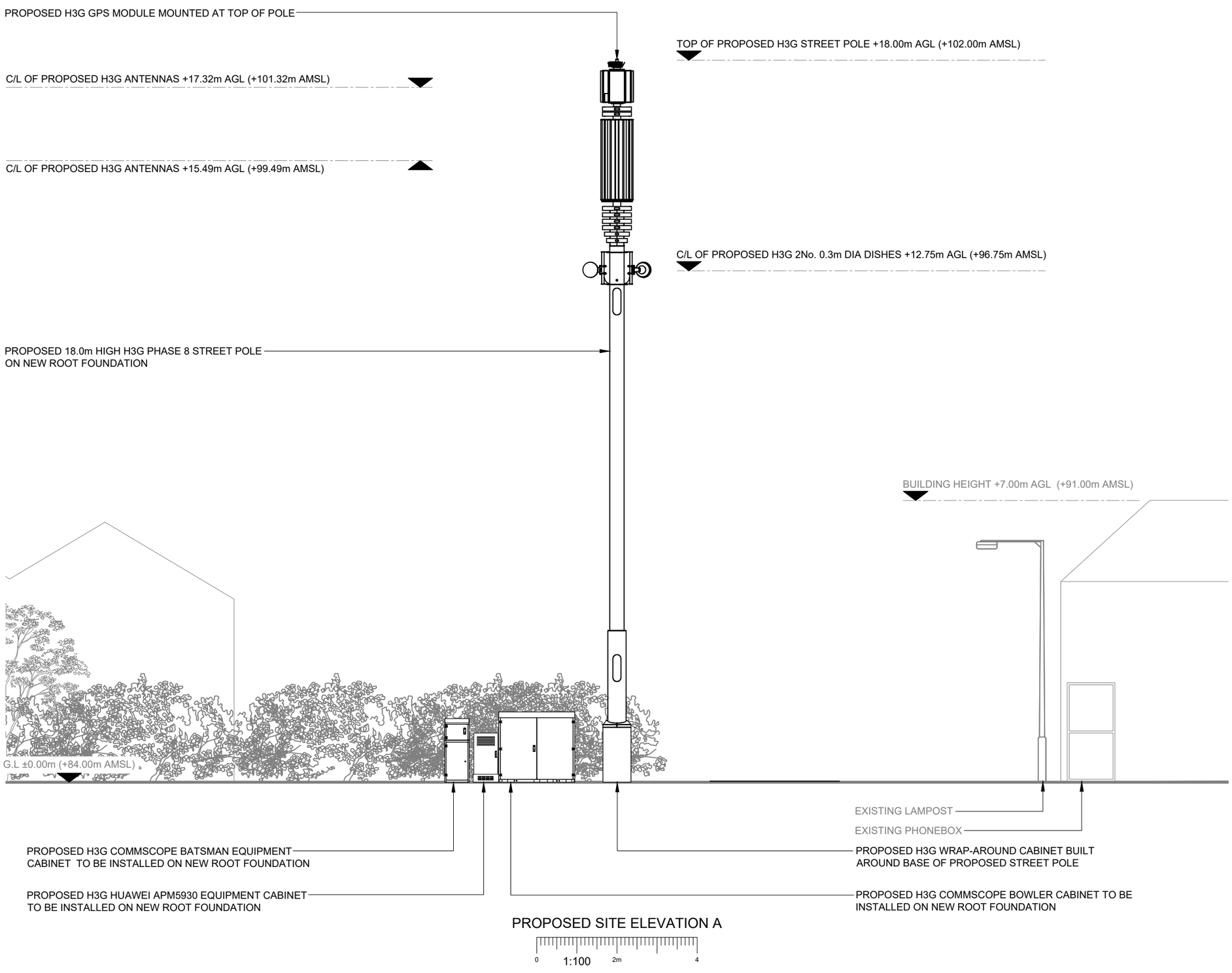

PROPOSED SITE ELEVATION A

0 1:100 2m 4

100mm 50mm 10mm

NOTES:

1. ALL DIMENSIONS IN MM UNLESS OTHERWISE NOTED.

REV	MODIFICATION	BY	CH	DATE
A	Issued for Planning	MF	RWB	02.07.20

Hutchison 3G UK Limited
Star House, 20 Grenfell Road
Maidenhead, SL6 1EH
Tel: 01628 765 000
Fax: 01628 765 001

H3G Base Station Information line:
0845 6043000
Available 8am-8pm Monday to Friday

Design Consultant & Principal Contractor:

Great British Communications
Lapwing House, Block 3 Forward Point,
Tan House Lane, Widnes, Cheshire, WA8 0SL
t. 44 (0)151 420 4128
www.gbcservices.co.uk

Site Name:
BRISCOE LANE

3UK Cell ID:
MAN13892

Address:
BRISCOE LANE
NEWTON HEATH
MANCHESTER
M40 2NL

Title:
265 PROPOSED SITE ELEVATION

Project:
H3G UNILATERAL SW

Purpose of Issue:
PLANNING

Site ID:
-

Drawing No:
MAN13892_PLANNING_REV_A

Issue:
A