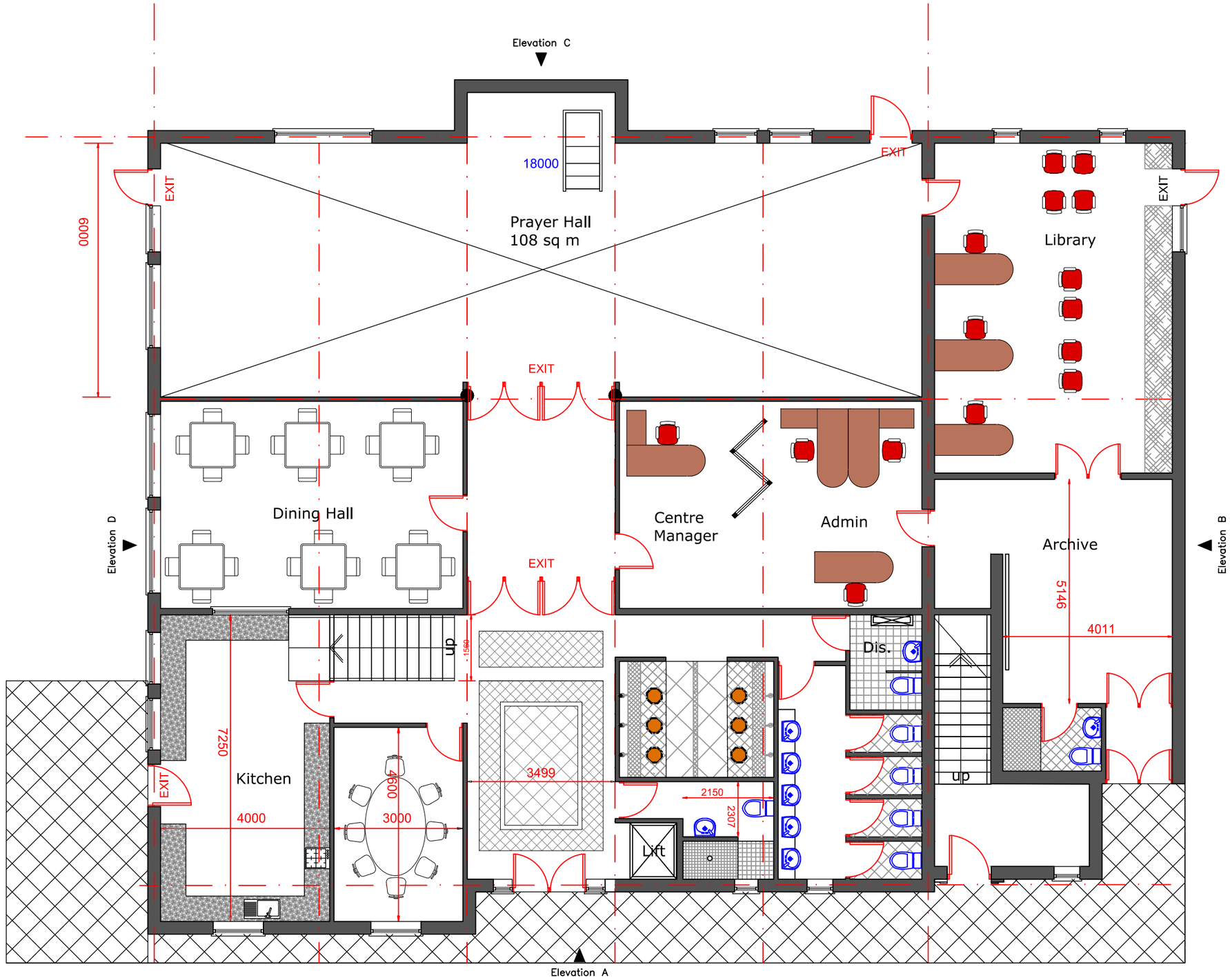

SCALE m 0 1 2 3 4 5 6 7 8 9 10
1:100

Proposed Ground Floor Plan

INSPIRE I DESIGN I BUILD

ML DESIGN

+44 (0) 161 818 2786
www.mldesign.uk | info@mldesign.uk

Job Ref.	Drawing No.	Revision
1144	0200	A

Rev	Description	By	Date
A	Issue for Planning	ML	29/06/20

Initial Issue: 29/06/20

CLIENT
Al-Raza Foundation
8-16 Park Grove
Levenshulme
Manchester
M19 3AQ

PROJECT TITLE
New Al-Raza Foundation
Community Centre

DRAWING TITLE
Proposed
Ground Floor Plan

Drawn by: ML	Checked by: ML
Date: 29/06/20	Scale: 1:100 @A3

This drawing is to be read in conjunction with all relevant drawings.

The main contractor/builder is to interpret the requirements in relationship to the site conditions encountered and as agreed with the Building Control officer.

All dimensions and sizes to be verified on site, any discrepancies to be reported to the client/project manager. These annotations were prepared for planning and/or building control submission only.

This drawing and design is the (©2020) property of **ML Design**, and should not be reproduced without written permission.