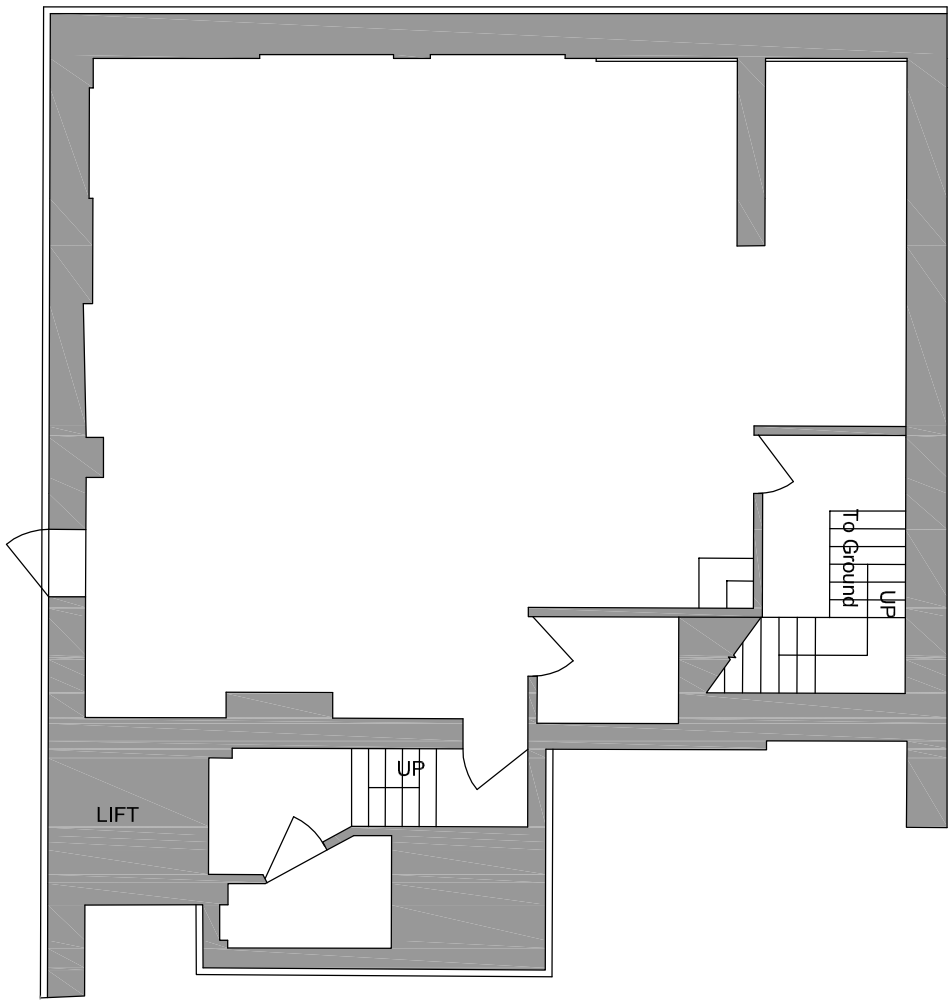

BASEMENT

Bloom Street