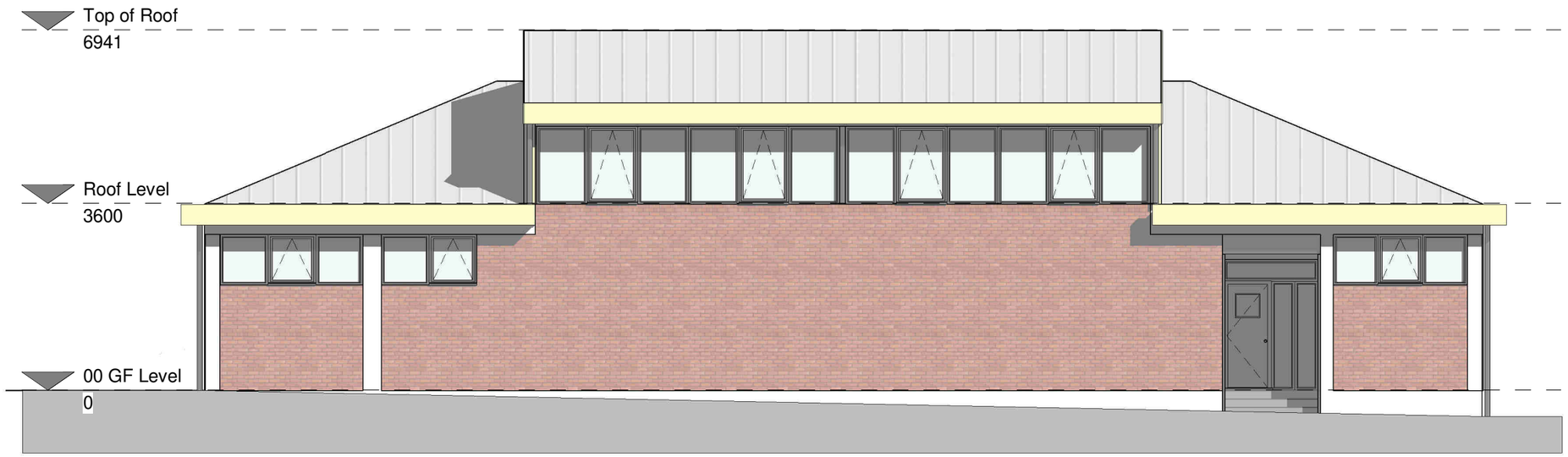

North
1 : 100

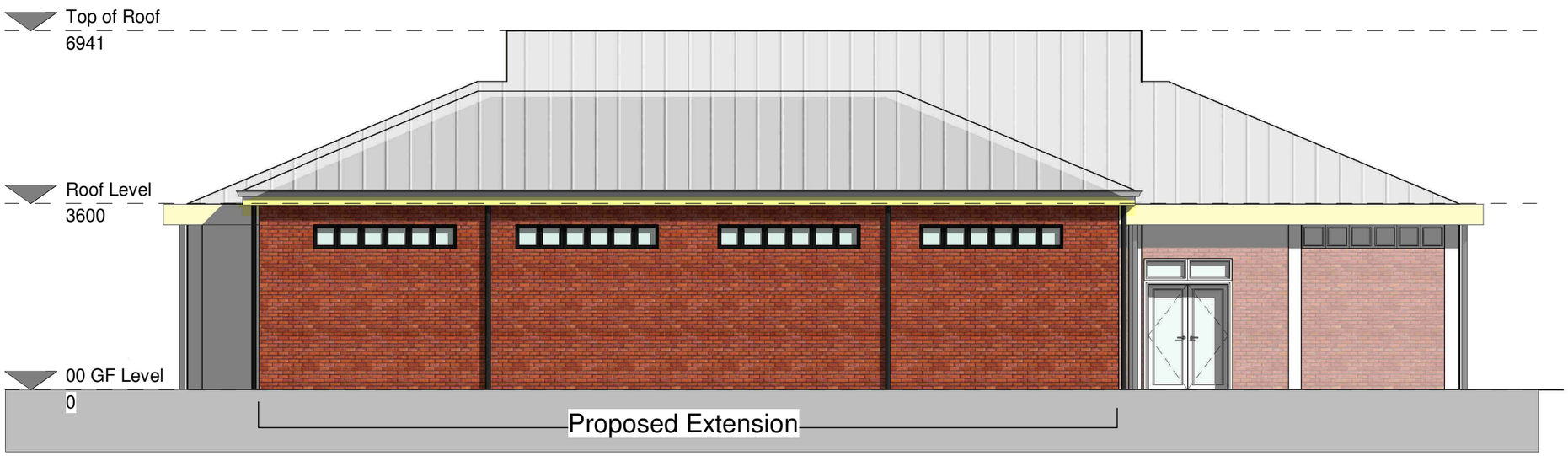

South
1 : 100

BOWKER SADLER PARTNERSHIP LIMITED

THIS DRAWING IS THE SUBJECT OF COPYRIGHT WHICH VESTS IN BOWKER SADLER PARTNERSHIP LIMITED. IT IS AN INFRINGEMENT OF COPYRIGHT TO REPRODUCE THIS DRAWING, BY WHATEVER MEANS, INCLUDING ELECTRONIC, WITHOUT THE EXPRESS WRITTEN CONSENT OF BOWKER SADLER PARTNERSHIP LIMITED WHICH RESERVES ALL ITS RIGHTS

BOWKER SADLER PARTNERSHIP LIMITED ASSERTS ITS RIGHTS TO BE IDENTIFIED AS THE AUTHOR OF THIS DESIGN

- DRAWING NOT TO BE SCALED.
- REPORT ERRORS & OMISSIONS TO ARCHITECT.
- CHECK ALL DIMENSIONS ON SITE
- DRAWING TO BE READ IN CONJUNCTION WITH THE HEALTH AND SAFETY PLAN AND ALL RELEVANT RISK ASSESSMENTS

Note: Drawing prepared based on survey by 3rd party. All users of this drawing must check dimensions on site

REV.	DATE	DRN.		CHKD.

PROJECT
Ardwick Boxing Club

CLIENT
Ardwick Boxing Club

DRAWING
Proposed North and South Elevations

SCALE	SHEET SIZE	DRAWN	CHECKED	DATE
1 : 100	@ A3	PC	PS	19/09/19

BOWKER SADLER **ARCHITECTURE**
A: Hatherlow House, Hatherlow, Romiley, Stockport SK6 3DY
T: 0161 406 7333
E: office@bowker-sadler.co.uk
W: www.bowker-sadler.co.uk

JOB No	DRAWING No	REVISION
19-059	1024	

STATUS
Planning

1:1
1:100 1m 2 3 4 5 6 7 8 9 10 11 12 13 14 15

P:\2019\19-059\Drawings\planning\xrefs\x - Ardwick Lads Building Proposed.rvt