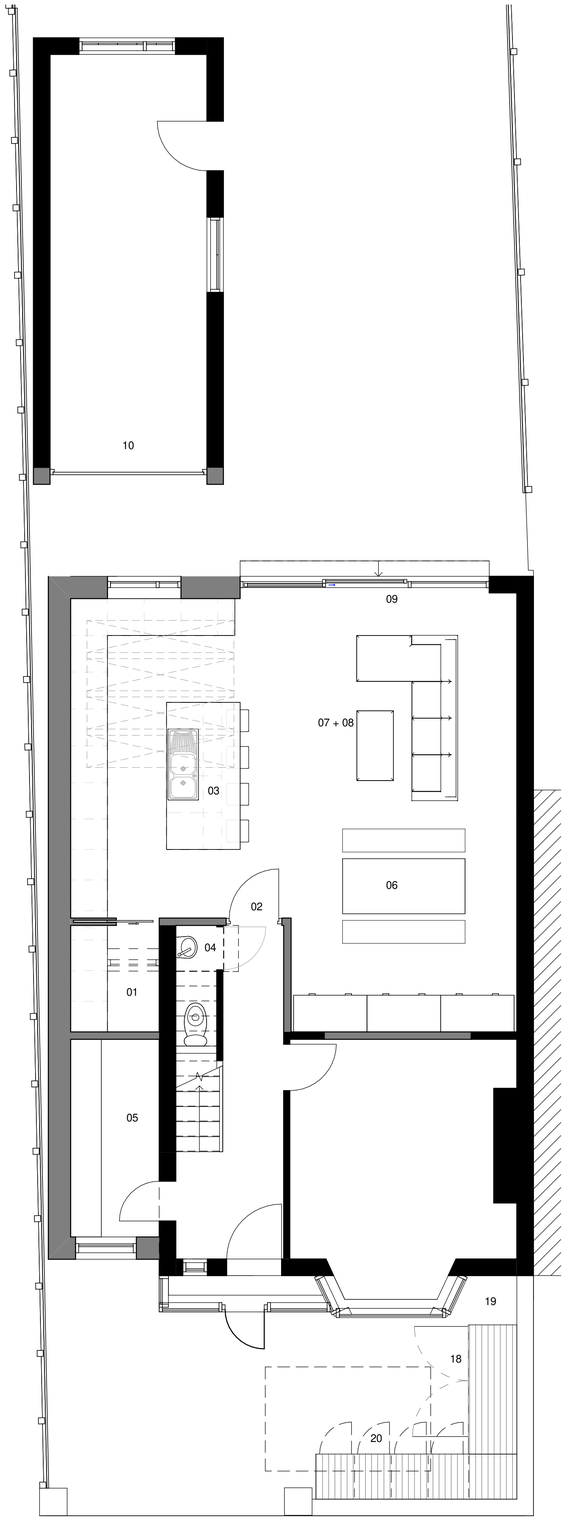

Proposed Floor Plans - Ground Floor
1 : 50

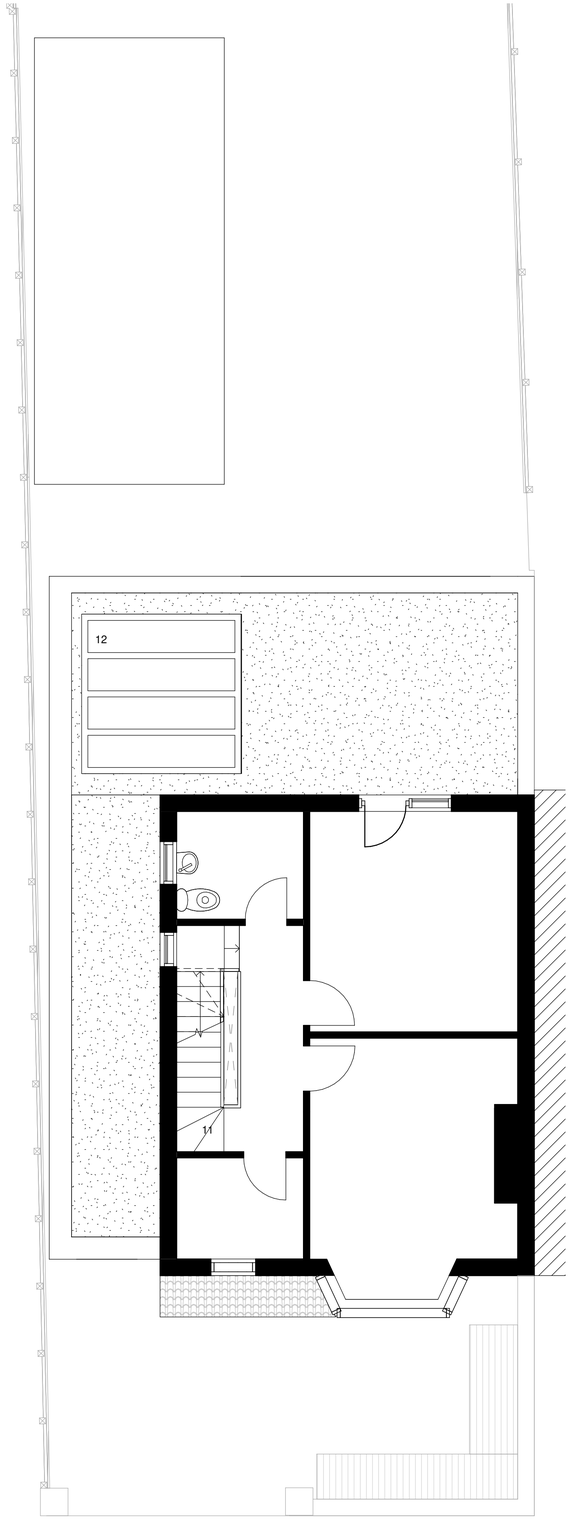

Proposed Floor Plans - First Floor
1 : 50

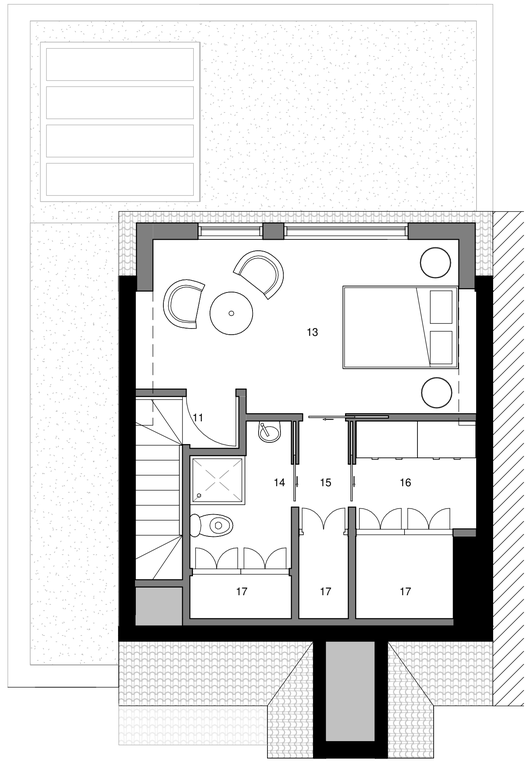

Proposed Floor Plans - Attic
1 : 50

Location Plan

North Point

The contractor must verify all dimensions on site before commencing any work or fabrication drawings. If this drawing exceeds the quantities taken in any way GTA North are to be informed before the work is initiated. Only figured dimensions are to be taken from this drawing. Do not scale off this drawing. Drawings are based on Ordnance Survey and / or existing record drawings - design and drawing content is subject to detailed Site Survey, Structural Survey, Site Investigations, Planning and Statutory Requirements and Approvals. Authorised reproduction from Ordnance Survey Map with permission of the Controller of Her Majesty's Stationery Office. Crown Copyright reserved. GTA North Limited Copyright. Guy Taylor Associates Is a trading name of GTA North Limited.

Drawing Notes:

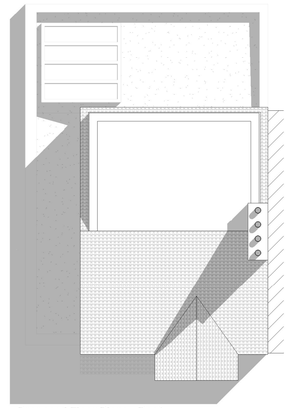

Proposed Floor Plans - Roof
1:100

KEY

01. Utility room
02. New door with glass part (Fire strategy)
03. Kitchen with breakfast bar
04. Toilet
05. Office
06. Dinning area
07. Coffee area
08. Play area
09. Sliders
10. Reduced garage
11. New staircase to access attic
12. Rooflight
13. Master bedroom
14. En-suite
15. Corridor
16. Dressing room
17. Low storage
18. Cycle store
19. Charge point
20. Bin store

Rev:	Description:	Revised By:	Issue Date:
P1	PLANNING ISSUE	CR	04.06.20
P2	PLANNING ISSUE	CR	22.07.20
P3	PLANNING ISSUE	AM	19.10.20

Project:
21 Belwood Road,
M21 9FN

Drawing Title:
PROPOSED FLOOR PLANS

Scale: As indicated@A1
Original Issue Date:
Original Drawn By:
Original Checked by:

Drawing Number:
20-0015-20-001

Revision:
P3

Reason For Issue:
PLANNING

Trafalgar House, 5-7 High Lane, Manchester M21 9DJ
T: 0161 826 1042 M:07914 402 101
manchester@guytaylorassociates.co.uk
www.guytaylorassociates.co.uk

GUY TAYLOR ASSOCIATES