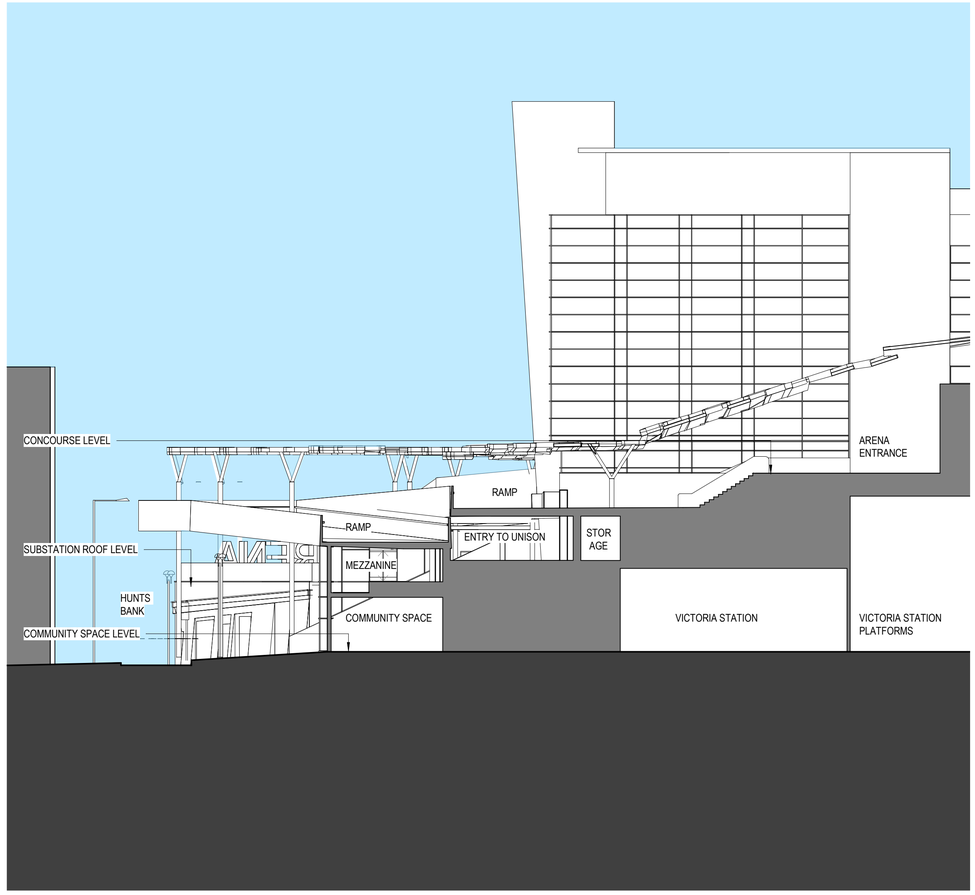

1 PROPOSED SECTION - HUNTS BANK 1

1 : 200

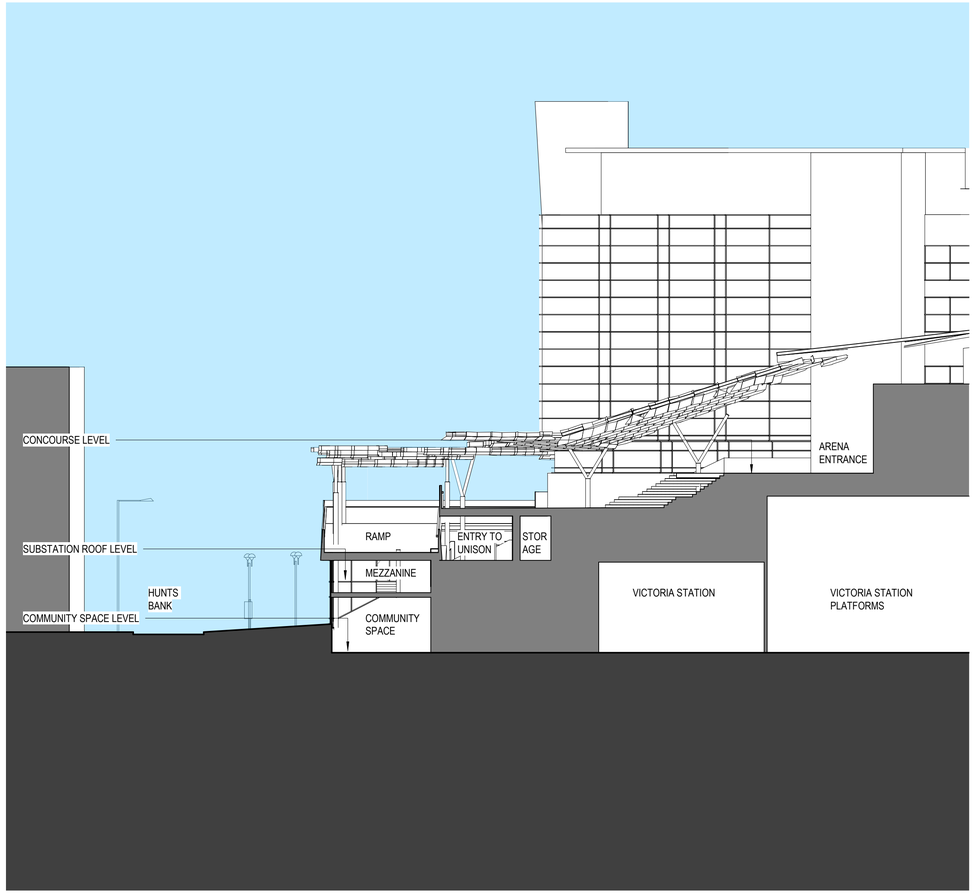

2 PROPOSED SECTION - HUNTS BANK 2

1 : 200

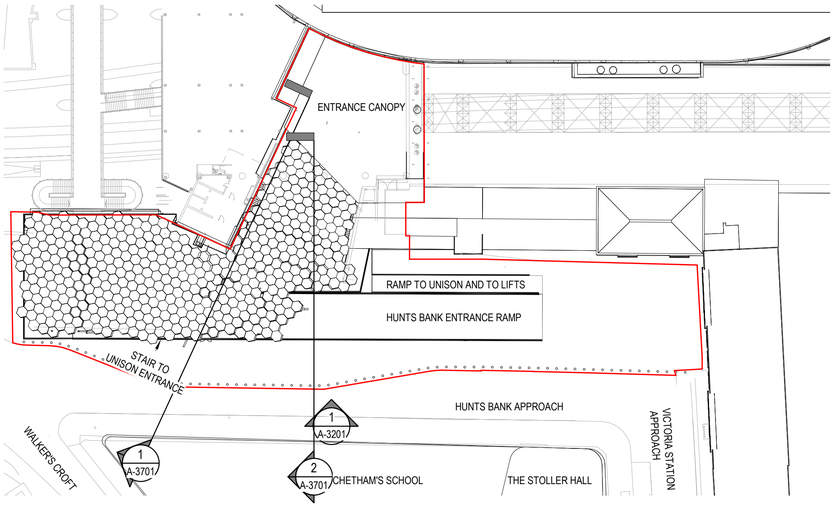

3 PROPOSED KEYPLAN - HUNTS BANK

1 : 500

01/10/2020 12:04:19

Project

Hunts Bank & Trinity Way

Victoria Station Approach, Hunts Bank, Manchester M3 1AR

Prepared For

ASM Global

HOK International Ltd.
90 Whitfield Street
London W1T 4EZ United Kingdom
t +44 (0)20 7636 2006
f +44 (0)20 7636 1987

All reproduction & intellectual property rights reserved © 2020

In Association with

ARUP
Structural & MEP Engineers
8-13 Fitzroy St, Bloomsbury, London W1T 4BQ

Key Plan

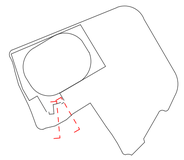

Site verify all dimensions prior to construction
Report all discrepancies to HOK immediately
This drawing is to be read in conjunction with all relevant documents and drawings

Rev.	Description	Date
P01	Initial Issue	2020.08.28
P02	Issued For Planning	2020.09.28

Drawn by: æ
Reviewed by: JR
Approved by: JR
Scale @ A1: As indicated

Project No: 00.00000.00

Sheet Title

PROPOSED SECTIONS 01

Original drawing is A1. Do not scale contents of this drawing.

Sheet Number: A-3701
Revision: P02