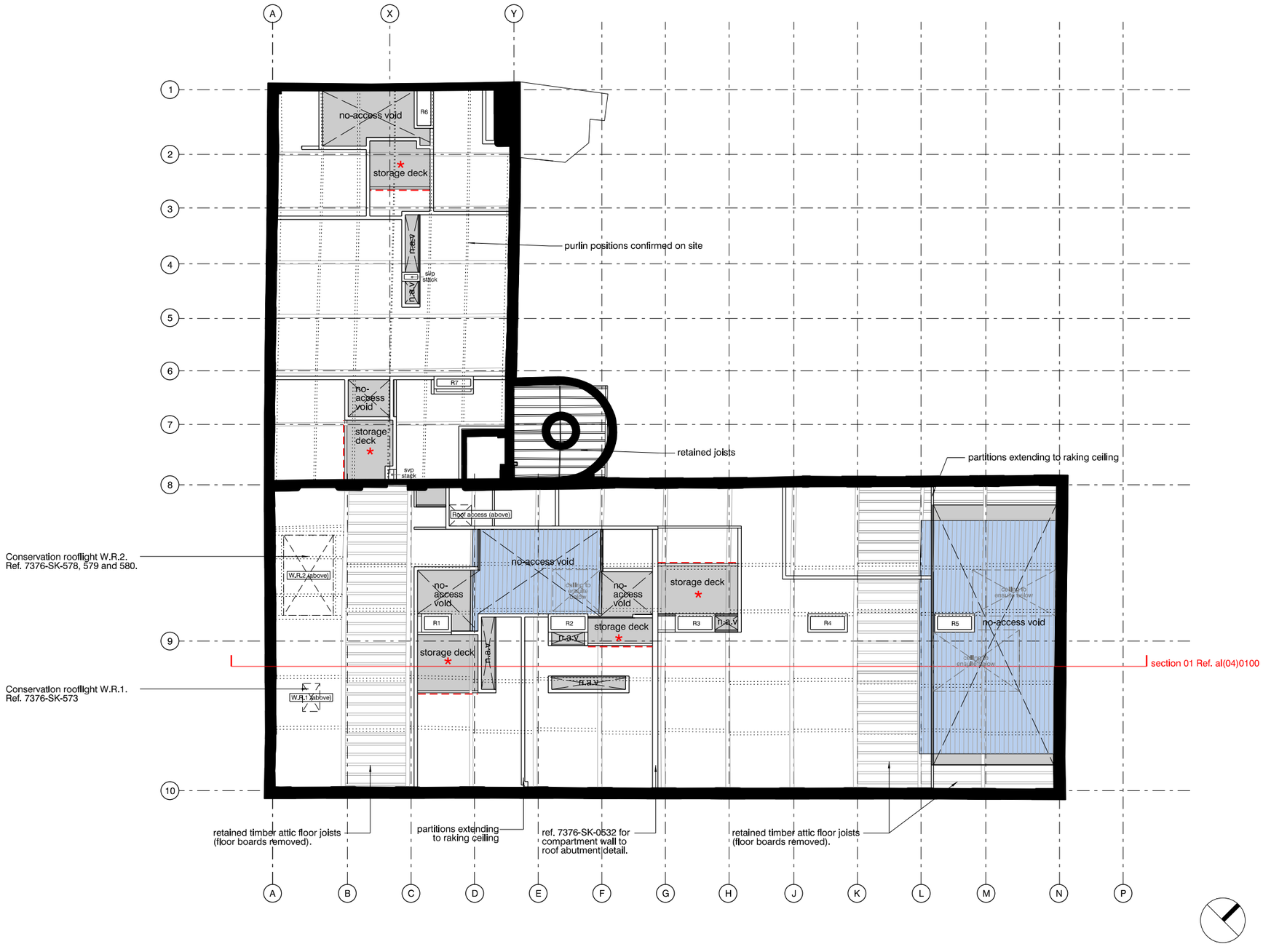

revision:	date:	note:
T01	20180127	tender issue
C01	20200226	construction issue
C02	20200709	apt 5.2 purchaser changes incorporated. N.A.V. amendments tbc

note:- interfaces with existing structure to be confirmed by site checked dimensions.
any queries to be brought to the attention of the contract administrator
- dimensioned heights / structural openings are from new finished floor level

© stephenson STUDIO ltd. do not scale from this drawing

Notes and legend:-

To be read in conjunction with al(04)0066, al(04)0100, al(45)0007, al(45)0008, al(22)0007 and al(22)0008

- New walls within roof space; remainder 'unfilled' to also continue full height to underside raking ceiling unless noted otherwise.
- * storage space over bathrooms. Ref. al(74)0202 for detail, al(22)0007 for extent of timber studwork within partition
- extent of 'open slot' to storage space over bathrooms
- retained existing attic (floor boards and joists)

project
refurb of brownsfield mill, manchester

job no.
7376

title
proposed roof space- fifth floor main building & fourth floor annex plan

scale
1:200 @ A3

drawing no.
al(04)0067

stephenson STUDIO architects planners interiors
3 riverside mews
4 commercial street
manchester, M15 4RQ
www.stephenson-studio.com
mail@stephenson-studio.com
t +44 (0)161 832 0244