

Front (South) Elevation
1 : 50

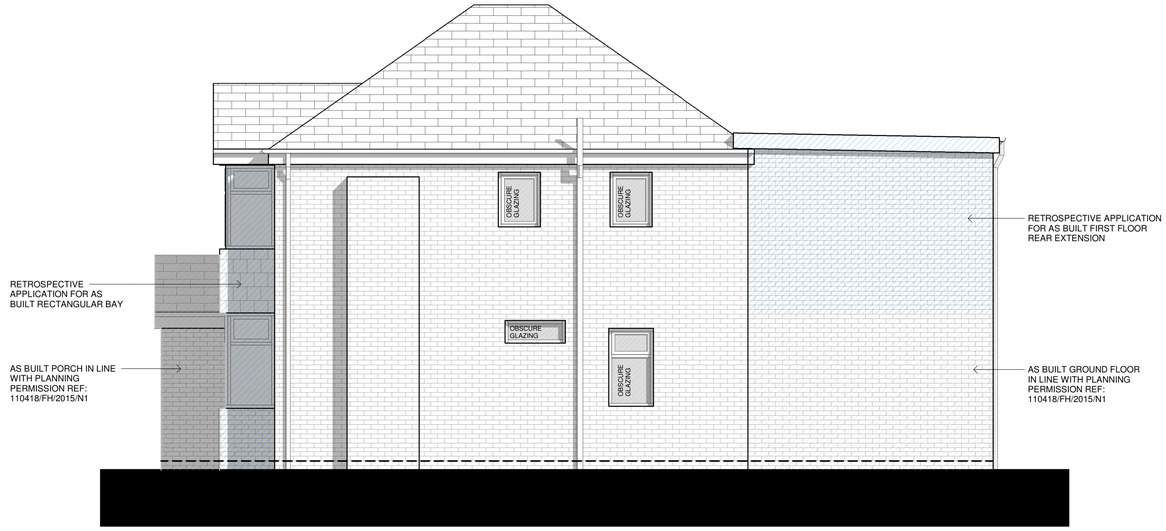

Side (East) Elevation
1 : 50



Rear (North) Elevation
1 : 50

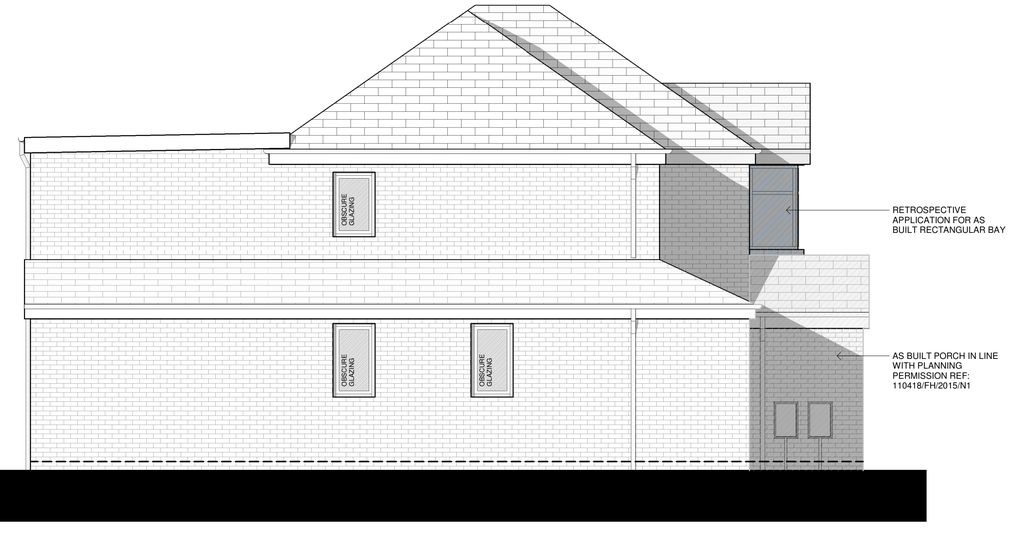

Side (West) Elevation
1 : 50

NOTES

The Contractor is to check all dimensions and site conditions before commencing.
Do not scale from this drawing.
This drawing remains the copyright of WHYL Architecture.

KEYPLAN

MATERIALS KEY

Wall - Facing brickwork, colour to match existing.

Tiles to bay window, colour grey.

Roof
Concrete interlocking tiles, colour grey.
Single ply membrane, colour grey.

Windows
uPVC double glazed, frame colour white.

Doors
uPVC double glazed, frame colour white.
Patio door - Double glazed aluminium folding sliding doors, external frame colour grey.

Rainwater goods
uPVC, colour black.

Rev	Description	By	Date
E	Updated in line with planning comments	WL	02.12.20
D	Planning issue	WL	20.09.20
C	Updated in line with client comments	WL	08.09.20
B	For client approval	WL	01.09.20
A	First Issue	WL	15.08.20

Client: Mr Foster

Project: 190 Victoria Avenue, Blackley

Drawing: Proposed Elevations

Drg. No.: W2012 - 125 | Rev: E

Date: 09/08/20 | Scale: 1 : 50 | @ A1

Drawn: Author | Approved: Approver

Status: Concept

WHYL ARCHITECTURE
T: 07894 348777
whylarchitecture@hotmail.co.uk