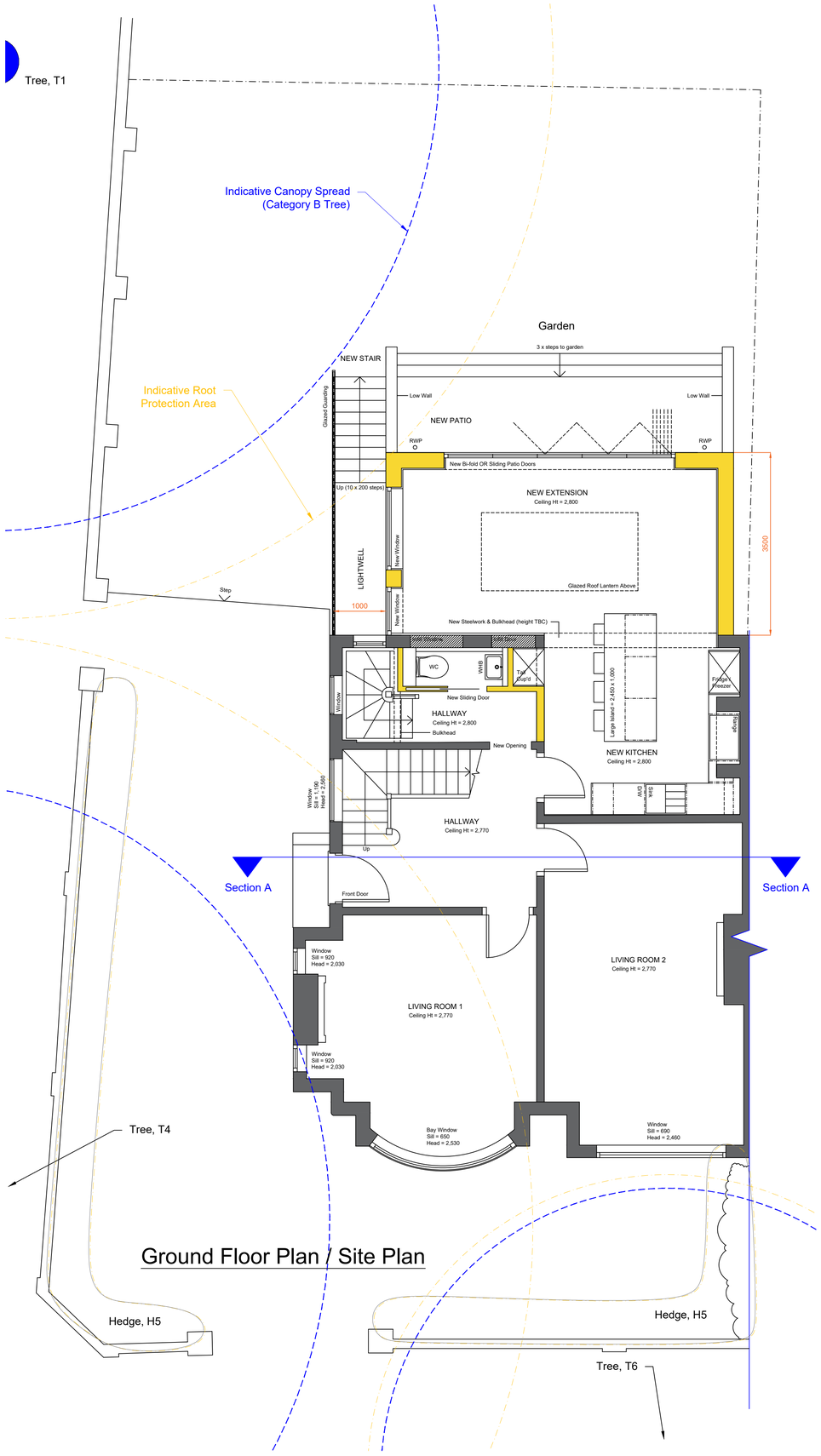

Ground Floor Plan / Site Plan

Basement Floor Plan

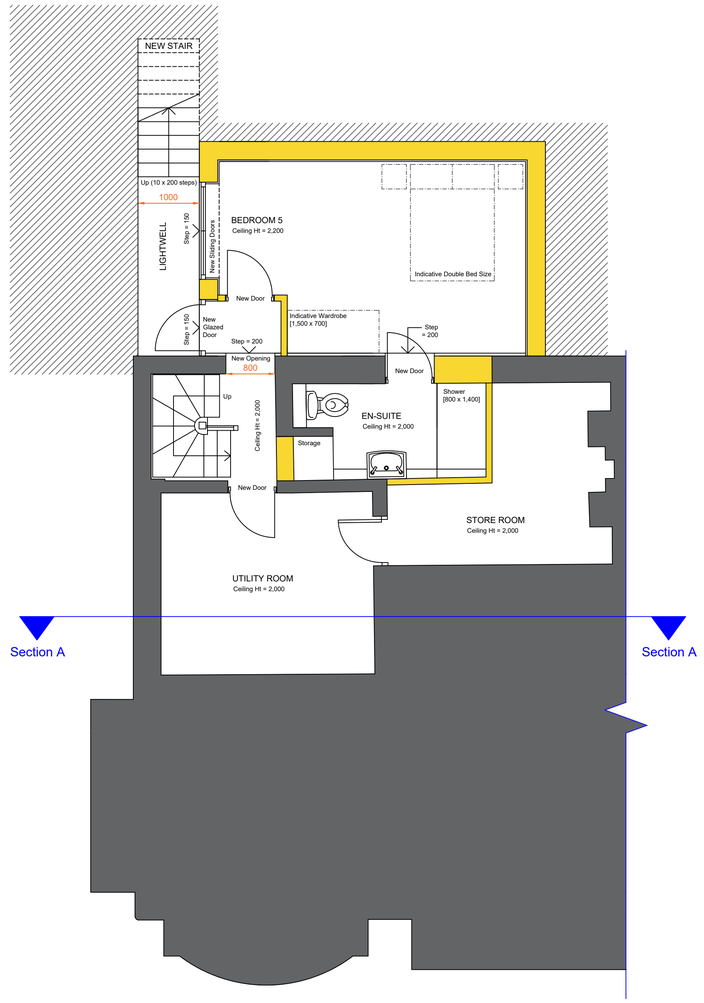

THIS DRAWING IS FOR PLANNING APPLICATION PURPOSES ONLY

Drawing History:

Revision	Description	Author	Date
-	Initial Issue	MW	11/08/2020
A	Revised basement size	MW	26/08/2020
B	Revised in line with proposed elevations	MW	24/09/2020
C	Revised steps & lightwell size	MW	04/11/2020
D	Planning Application	MW	26/11/2020

Do not scale from this drawing. Please use only the dimensions provided. We recommend all dimensions and levels should be cross-checked on site and all discrepancies should be reported to Whitfield Architects immediately. Design responsibility cannot be accepted for alteration to, or deviation from this drawing without the prior acknowledgement of Whitfield Architects. Any financial decisions relating to this information must make due allowance for dimensional or area variation resulting from the design development and construction processes. This drawing is the property of Whitfield Architects and must not be reproduced without prior written agreement. Any questions please email hello@whitfieldarchitects.com.

Project Title
16 Lyndhurst Road, Didsbury

Client Name
P. Donegan

Drawing Title
Proposed Floor Plans - 1 of 2

Drawing Number
P(02)01

Project No: D009 Date: 11/08/2020

Drawn: Mark Whitfield Scale @ A1: 1:50

Revision
D

WHITFIELD ARCHITECTS
27, High Grove Road, Cheadle, SK8 1NS
Contact us: hello@whitfieldarchitects.com
Or visit: www.whitfieldarchitects.com