Existing Elevations



Front



Rear

Side

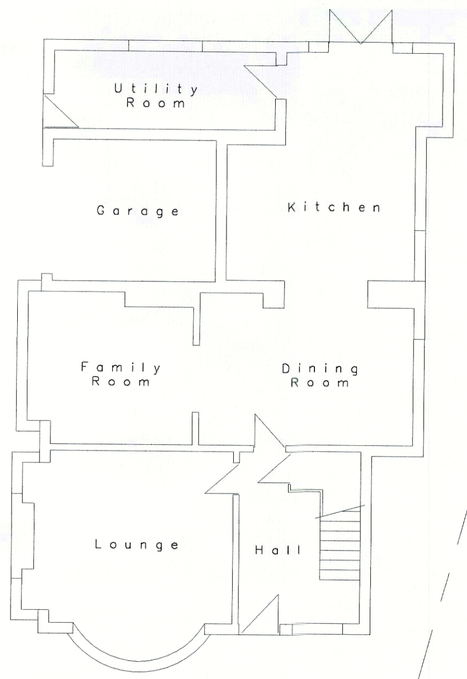

Existing Ground Floor Plan

Scale 1:100 @ A2

For Building Regulation and construction purposes this plan is to be read in conjunction with A & S INMAN (Designs) Ltd. General Building Specification GBS 01.00.00 Rev. 'P' and as amended and the Full Plans Approval documentation issued by the Local Authority Building Control Department and as agreed with the BCO.

Scale 0 1 2 3 4 5

Planning Plan

Proposed Single Storey Side Extension

4 MARLOWE DRIVE
DIDSBURY
MANCGESTER
M20 6DE

Prepared by:-
A & S INMAN (Designs) Ltd.
24 GRANGETHORPE ROAD
URMSTON
MANCHESTER
M41 9HT

Phone 0161 747 7433

©

Drg. No. 1652 / 01 / 21 Sht. 1 A