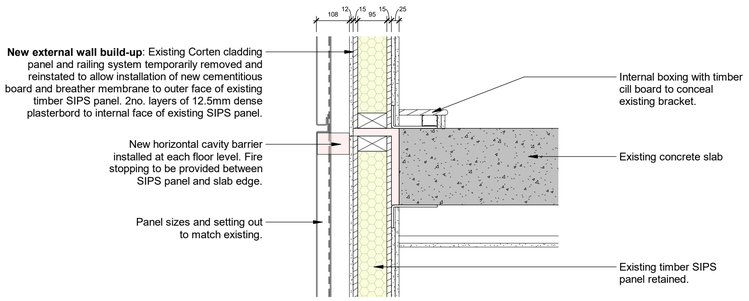

A **Proposed Cladding Details - Block 01 (Excluding Courtyard)**
1 : 10

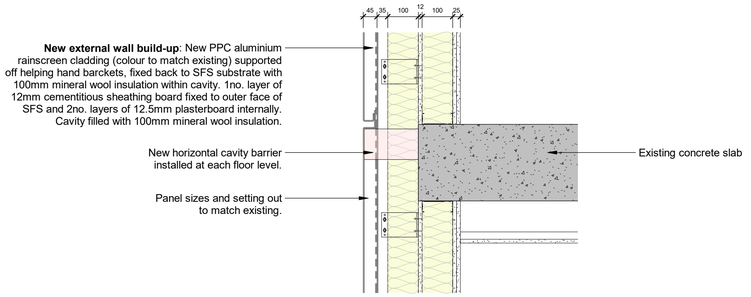

B **Proposed Cladding Details - Block 03 & Courtyard Facing Elevations of Blocks 01 & 02**
1 : 10

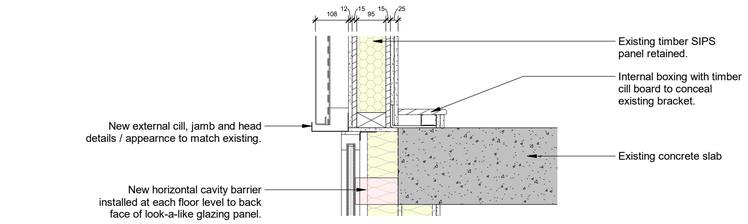

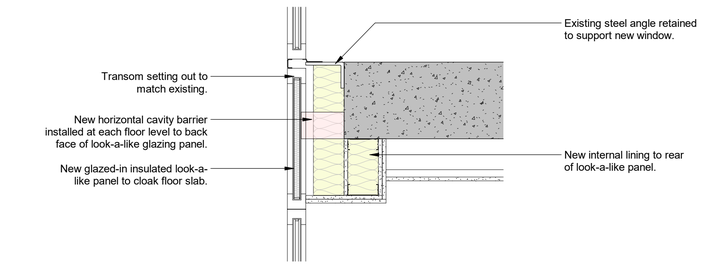

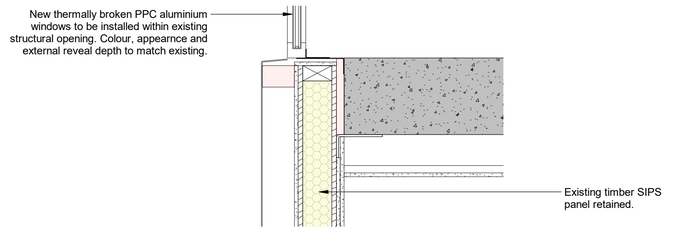

C **Proposed Window Details - Block 01 (Excluding Courtyard)**
1 : 10

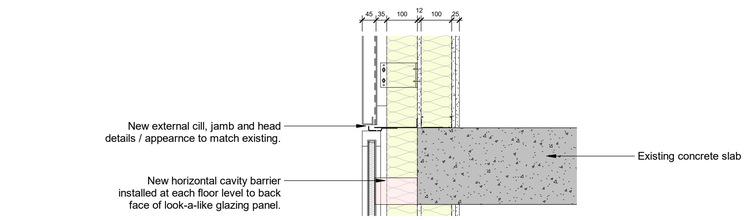

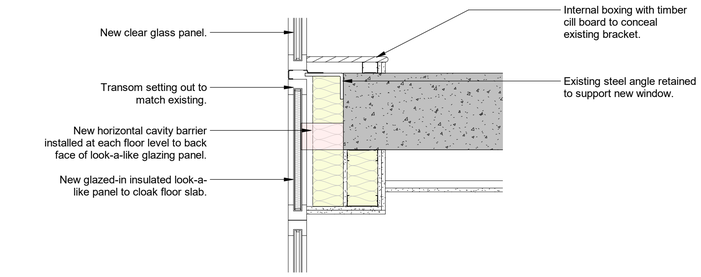

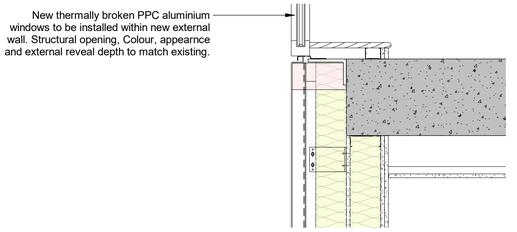

D **Proposed Window Details - Block 03 & Courtyard Facing Elevations of Blocks 01 & 02**
1 : 10

NOTES:

DO NOT SCALE FROM THIS DRAWING.
VERIFY ALL DIMENSIONS AND SETTING OUT ON SITE.
NOTIFY ANY DISCREPANCIES TO THE ARCHITECT.
FOR STRUCTURAL INFORMATION, REFER TO STRUCTURAL ENGINEER'S DRAWINGS.
FOR M&E INFORMATION, REFER TO M&E ENGINEER'S AND SUB-CONTRACTORS' DRAWINGS.
FOR HEALTH & SAFETY INFORMATION, REFER TO HEALTH & SAFETY RISK ASSESSMENTS.

1:10 0 1 m

NOTES:

This drawing is based upon the following third party information:

C-SE Survey & Engineering:

AC114-003 Façade Elevations – Block 1
AC114-004 Façade Elevations – Block 2
AC114-005 Façade Elevations – Block 3

AC114-006 Roof Plans

AC114-001 Topo Survey

Simpson Haugh & Partners:

Existing As-Built GA plans and sections.

This drawing should be read in conjunction with the following HCD information:

A-PL-00-001 Site Location Plan
A-PL-00-200 Proposed External Wall Details

A-PL-01-050 Block 01 Existing GA Elevations (N & E)
A-PL-01-051 Block 01 Existing GA Elevations (S & W)
A-PL-01-052 Block 01 Proposed GA Elevations (N & E)
A-PL-01-053 Block 01 Proposed GA Elevations (S & W)

A-PL-02-050 Block 02 Existing GA Elevations (S & E)
A-PL-02-051 Block 02 Existing GA Elevations (N & W)
A-PL-02-052 Block 02 Proposed GA Elevations (S & E)
A-PL-02-053 Block 02 Proposed GA Elevations (N & W)

A-PL-03-050 Block 03 Existing GA Elevations (S & W)
A-PL-03-051 Block 03 Existing GA Elevations (N & E)
A-PL-03-052 Block 03 Proposed GA Elevations (S & W)
A-PL-03-053 Block 03 Proposed GA Elevations (N & E)

REVISION: P01 BY: APS CHECKED: - DATE: 18/11/2020
First issue.

SUITABILITY
S4a | FOR PLANNING

CLIENT
UNITE STUDENTS

PROJECT
Unite Parkway Gate

TITLE
Proposed External Wall Details

Hadfield Cawkwell Davidson
Broomgrove Lodge, 13 Broomgrove Rd, Sheffield, S10 2LZ T 0114 266 8181 www.hcd.co.uk

HCD PROJECT NO. 2020-091 | SCALE As indicated @ A1 | REV: P01

PROJECT NO. 20091 | ORIGINATOR HCD | VOLUME XX | LEVEL XX | TYPE DR | ROLE + NUMBER A-PL-00-200

C:\temp\20091-HCD-A0-ZZ-M3-A-20-001_Building_WS19_andy.swift.rvt | © HCD