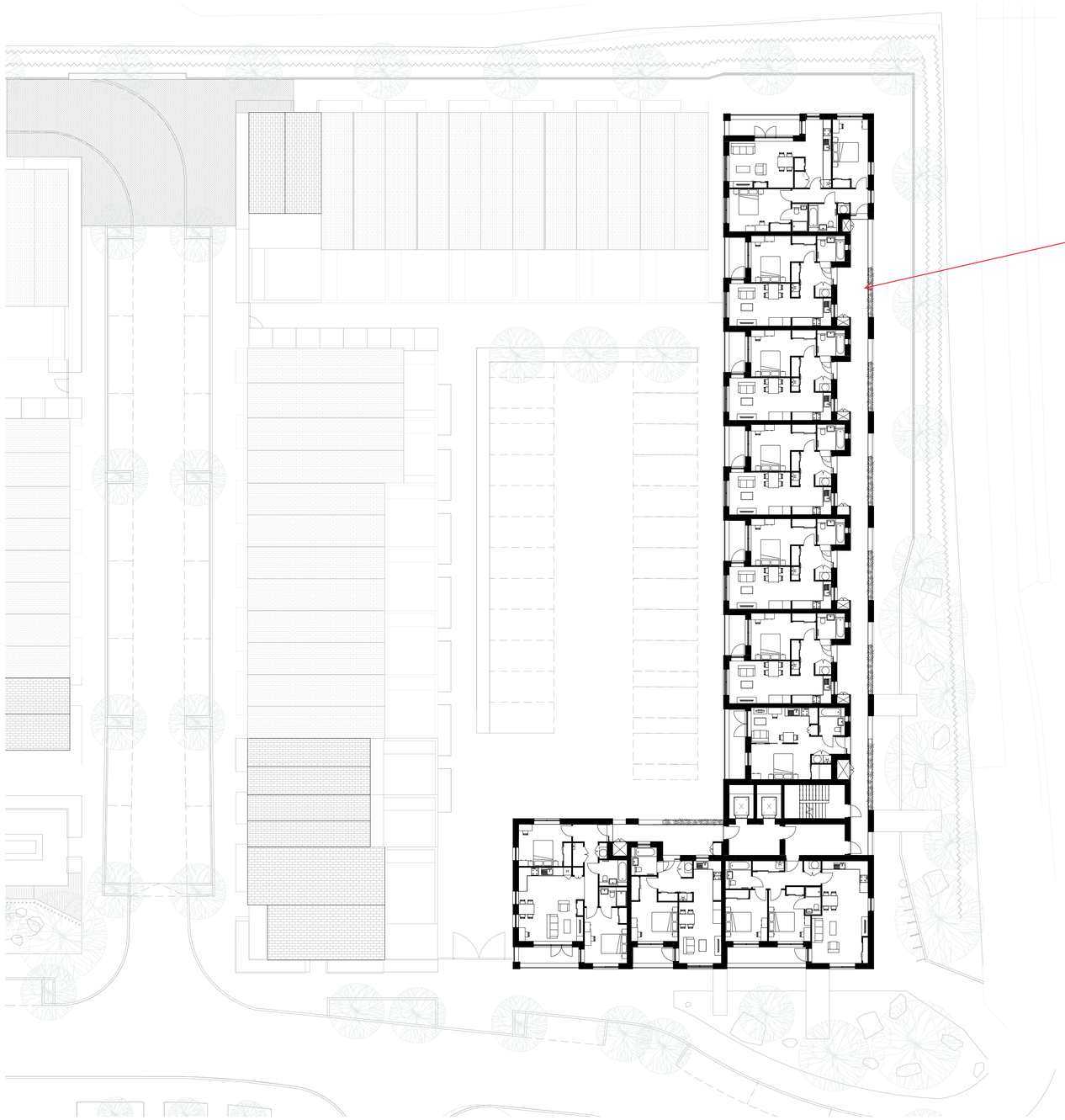

Reduction in walkway and apartment widths by 112.5mm. All apartment internal areas remain over MRQG guidance.

1 Plot E_Third Floor Plan
1 : 200

Notes

1. Do not scale this drawing.
2. All dimensions must be checked on site and any discrepancies verified with the architect.
3. Unless shown otherwise, all dimensions are to structural surfaces.
4. Drawing to be read with all other issued information. Any discrepancies to be brought to the attention of the architect.
5. This drawing is the copyright of Levitt Bernstein and may not be copied, altered or reproduced in any form, or passed to a third party without license or written consent.

This is not a construction drawing, it is unsuitable for the purpose of construction and must on no account be used as such.

0 2m 4m 6m 8m 10m

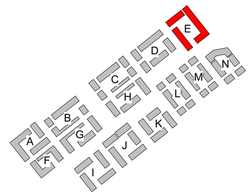

LB Note: 24.02.2021
This drawing has been updated as part of the Section 96a application. Please see adjacent notes for plan updates.

Rev	Date	Description	Initials
P3	24/03/20	Parking locations revised	LA
P2	26/11/19	Planning Issue	MF
P1	08/11/19	Draft Issue for Information	MF

Project name

Land at Coleshill Street
Miles Platting

Drawing number: 3547A - LEV - 00 - 03 - DR - A - 1443
Rev: P3

Drawing

Plot E_Proposed Third Floor Plan

Purpose of issue: For Information
Date: 01/11/19

Scale: 1 : 200 @ A1
Drawn: RF

Client: Engie Services Ltd and Landcare (East Manchester) Ltd
Checked: MF

London
Thane Studios
2-4 Thane Villas
London N7 7PA
+44 (0)20 7275 7676

Manchester
Bonded Warehouse
Grape Street
Manchester M3 3JE
+44 (0)16 1669 8740

Levitt Bernstein
levittbernstein.co.uk

C:\Revit Local\3547A-DOC-R19-CENTRAL_liam.ashton.rvt