11Delaine Road Withington

Site photographs

In support of a Planning Application for a new single storey extension to the rear of existing premises

to be submitted by S R Miles Ltd – Chartered Architect

on behalf of

Mr S Muszynski



Front elevation



Aeriel view of site

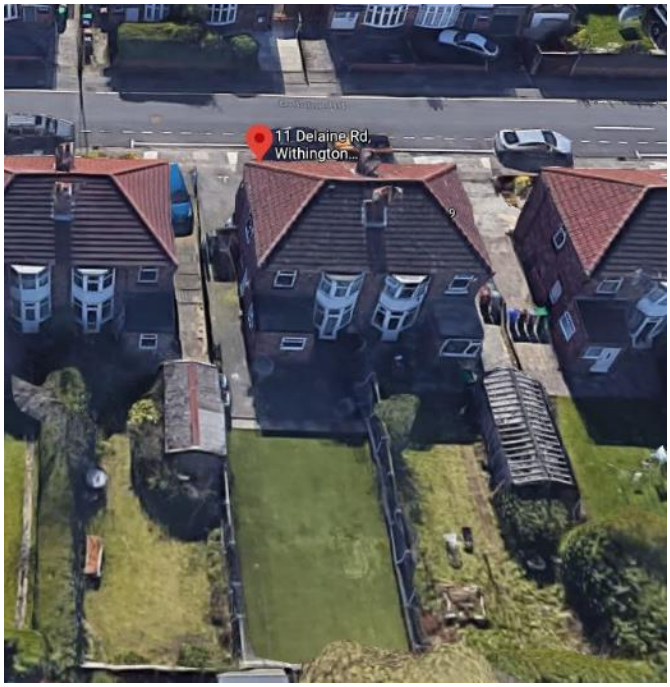

Aeriel view from rear



Rear elevation from garden



View along rear elevation towards 9 Delaine Road



View from house to rear garden



View towards side and rear of 13 Delaine Road from rear garden

Prepared by SR Miles Ltd

Chartered architect

28 Parrs Wood Avenue

Didsbury

Manchester

M20 5ND

E: srmilesarchitect@gmail.com

M: 07778 137830