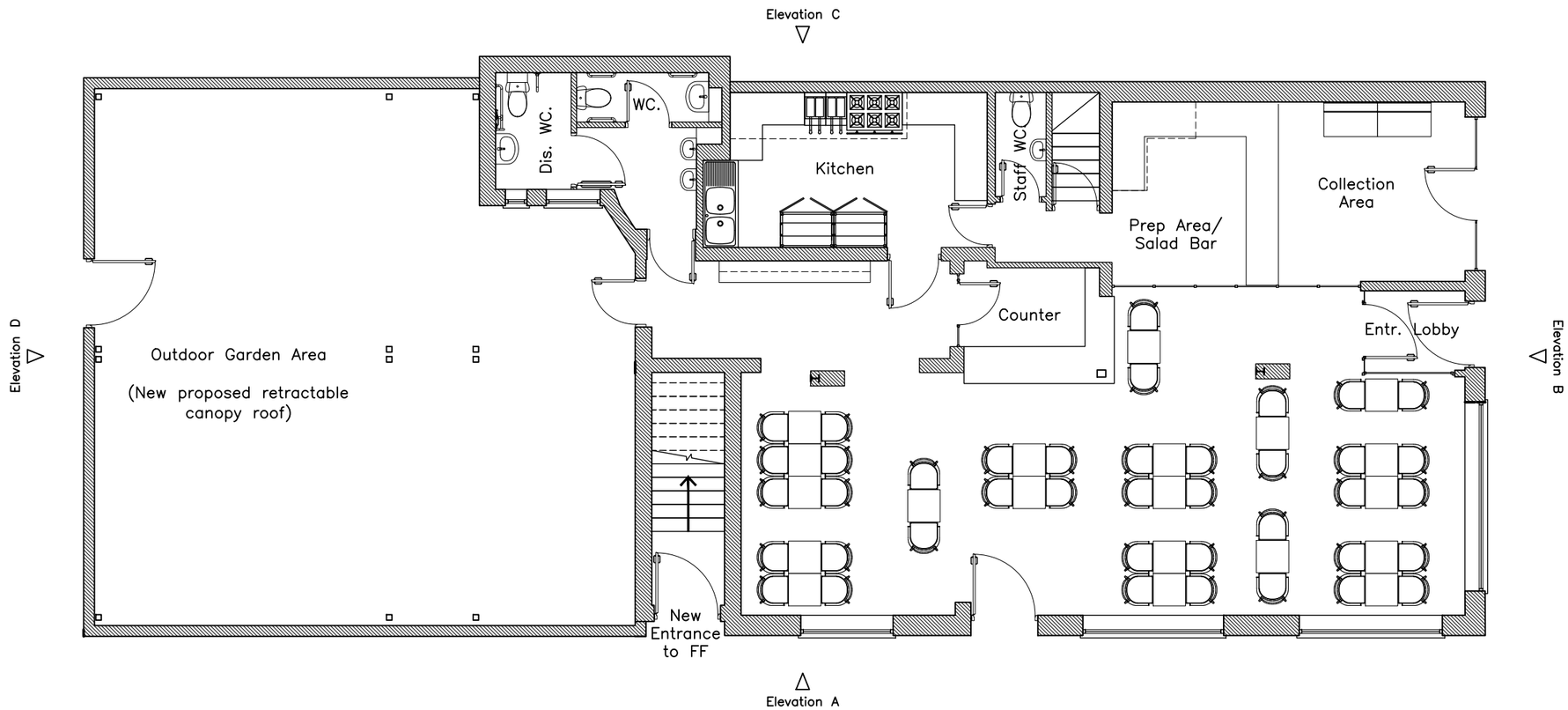

Proposed Ground Floor Plan

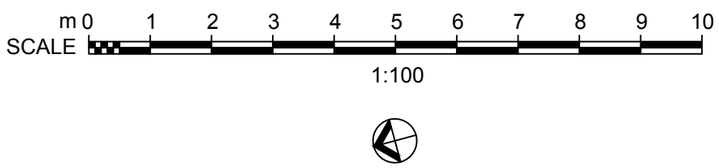

INSPIRE I DESIGN I BUILD

ML DESIGN

+44 (0) 161 818 2786
+44 (0) 772 252 4205
www.mldesign.uk | info@mldesign.uk

Job Ref.	Drawing No.	Revision
1156	0205	A

Rev	Description	By	Date
A	Issue for Planning	ML	08/04/21

Initial Issue: 07/04/21

CLIENT
Mohammed Saleem
5 Walmer Street
Rusholme
Manchester
M14 5UB

PROJECT TITLE
Change of Use from Existing Drinking Establishment to Class E(b) Restaurant

DRAWING TITLE
Proposed Ground Floor Plan

Drawn by: ML	Checked by: ML
Date: 07/04/21	Scale: 1:100 @A3

This drawing is to be read in conjunction with all relevant drawings.

The main contractor/builder is to interpret the requirements in relationship to the site conditions encountered and as agreed with the Building Control officer.

All dimensions and sizes to be verified on site, any discrepancies to be reported to the client/project manager. These annotations were prepared for planning and/or building control submission only.

This drawing and design is the (©2021) property of ML Design , and should not be reproduced without written permission.