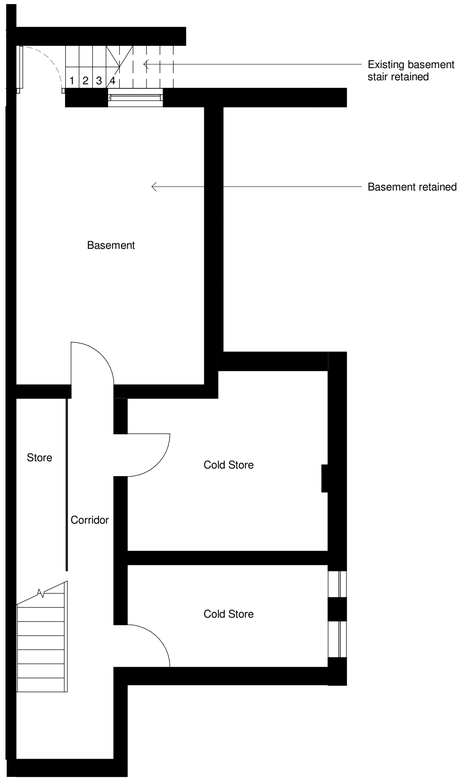

Basement Proposed
1 : 50

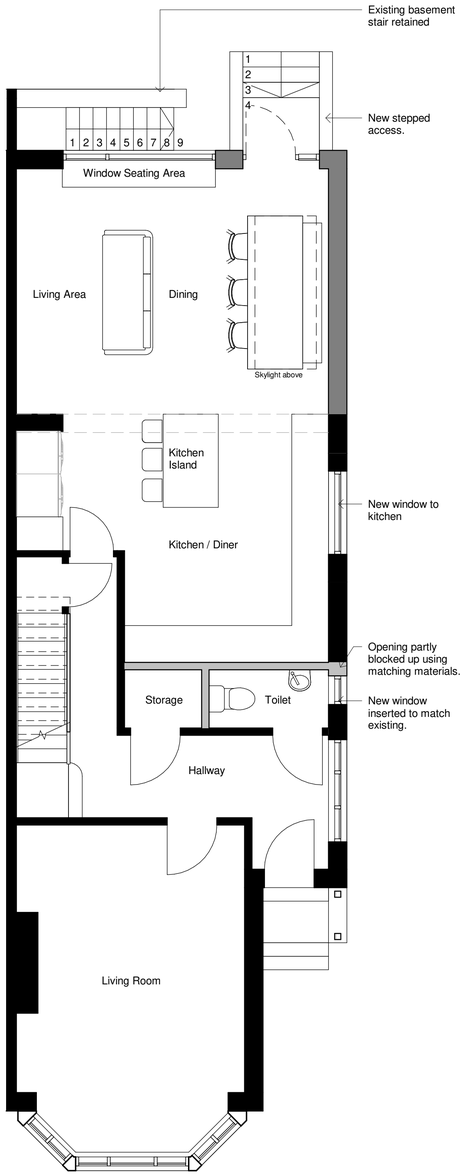

Ground Floor Proposed
1 : 50

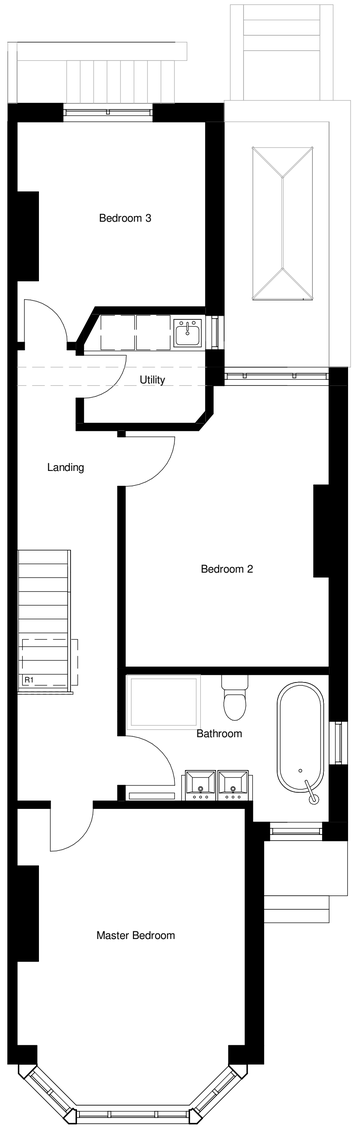

First Floor Proposed
1 : 50

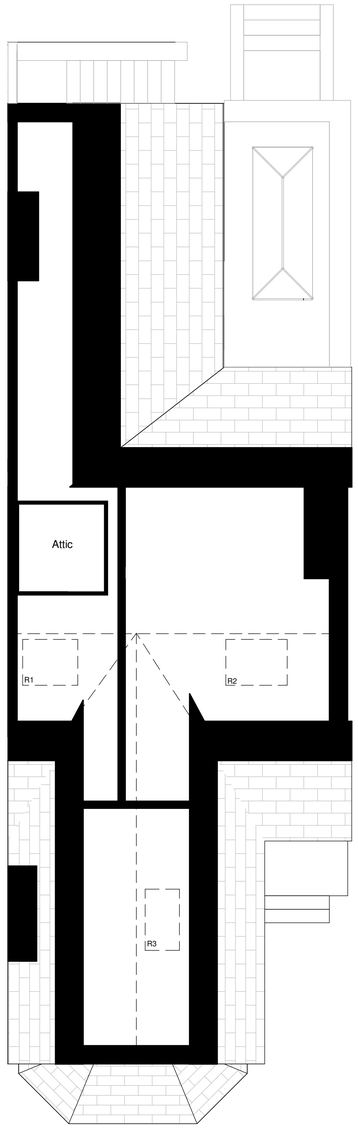

Second Floor Proposed
1 : 50

Location Plan

North

The contractor must verify all dimensions on site before commencing any work or fabrication drawings. If this drawing exceeds the quantities taken in any way GTA North are to be informed before the work is initiated. Only figured dimensions are to be taken from this drawing. Do not scale off this drawing. Drawings are based on Ordnance Survey and / or existing record drawings - design and drawing content is subject to detailed Site Survey, Structural Survey, Site Investigations, Planning and Statutory Requirements and Approvals. Authorised reproduction from Ordnance Survey Map with permission of the Controller of Her Majesty's Stationery Office. Crown Copyright reserved. GTA North Limited Copyright. Guy Taylor Associates
Is a trading name of GTA North Limited.

Drawing Notes:

Rev:	Description:	Revised By:	Issue Date:
P01	Planning Application	CR	19-01-2021
P02	Revised Proposal - Issue to Council	GC	23-03-2021
P03	Amendment to side GF window	GC	08-04-2021

Project
100 Dudley Rd, Whalley Range

Drawing
Proposed GA Plans

Scale 1 : 50@A1 | Original Issue
Original Drawn RPN | Original Checked CR

Drawing
20-0061-02-001

Revision
P03

Reason For
PLANNING APPROVAL

Trafalgar House
5-7 High Lane, Chorlton, Manchester M21 9DJ
T: 0161 826 1042 M:07914 402 101
manchester@guytaylorassociates.co.uk
www.guytaylorassociates.co.uk

GUY TAYLOR ASSOCIATES