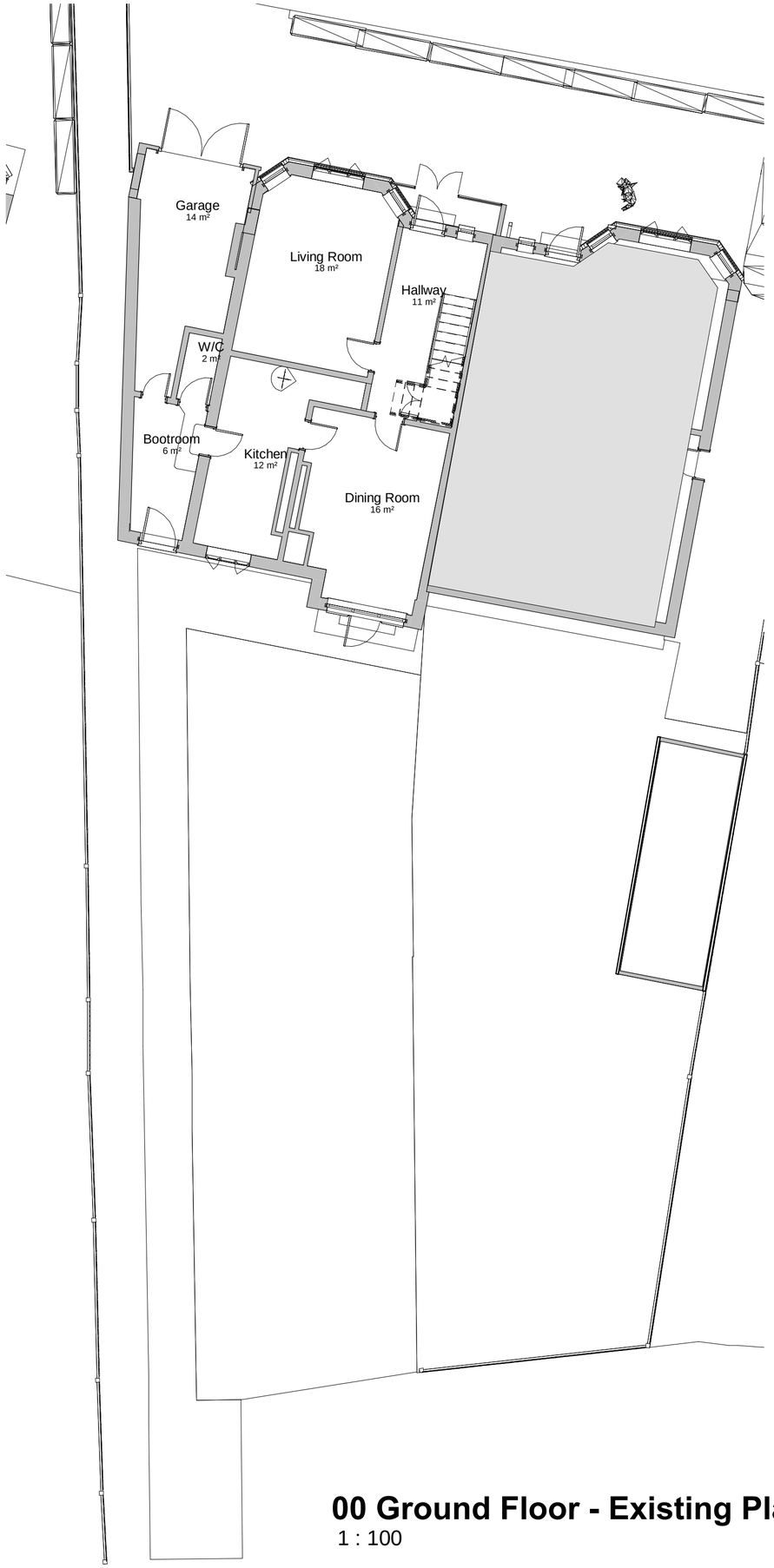

00 Ground Floor - Existing Plan

1 : 100

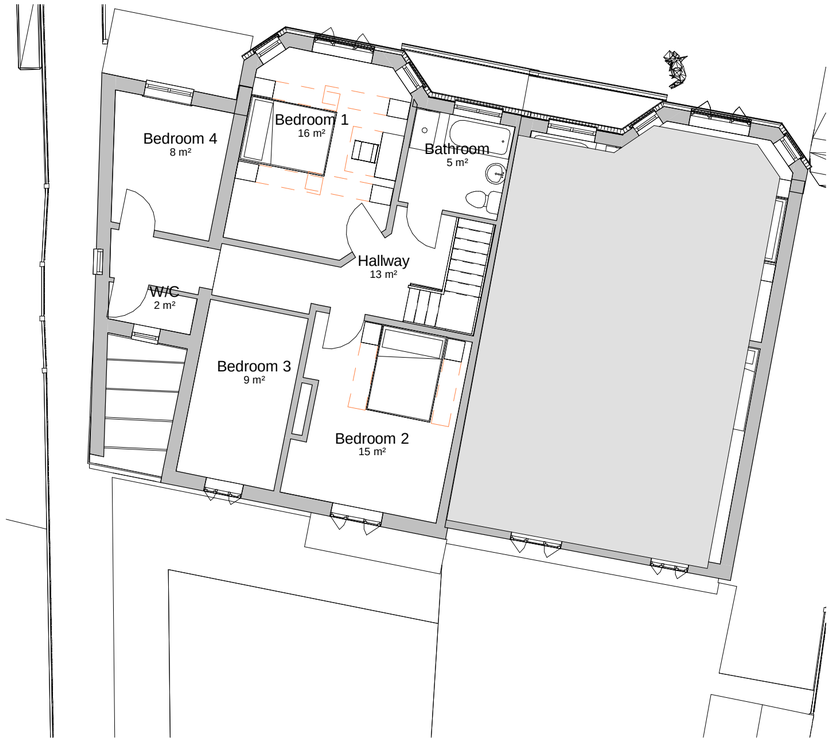

01 - First Floor - Existing

1 : 100

DO NOT SCALE FROM THIS DRAWING
ALL DIMENSIONS MUST BE CHECKED ON SITE BY CONTRACTOR PRIOR TO CONSTRUCTION

Rev	Date	Int	Description

btp ARCHITECTS — RIBA Chartered Practice

Client:
Grace Rothery

Project:
90 Atwood Rd

Description:
Existing Plans

Purpose of Issue:
Feasibility

Drawn By:	Checked By:	Date:	Scale @ A2:
MP	MP	19.02.21	1 : 100

Job No:	Status Code:	Drawing No:	Rev:
3840	S0	103	

File Identifier:
AW-BTP-00-ZZ-DR-A-3840-109

Elizabeth House, 486 Didsbury Road, Heaton Mersey, Stockport, SK4 3BS
t 0161 443 1221 e info@bernardtaylor.co.uk w www.btparchitects.co.uk