RevNo	Revision note	Date	Signature	Checked
A	Drawing updated following client comments	02/02/21	HT	MB
B	Drawing updated following Emery Planning comments	09/02/21	HT	MB
C	Drawing updated following Emery Planning comments	15/02/21	HT	MB

Existing walls infilled with block work and decorated with Osborne & Little Teatro Manzoni W6030-03 above dado. Paint Farrow & Ball London Stone 6 below dado. Crown B0820H satin emulsion to all woodwork, pipes and rads. White matt emulsion to ceiling, cornice and frieze

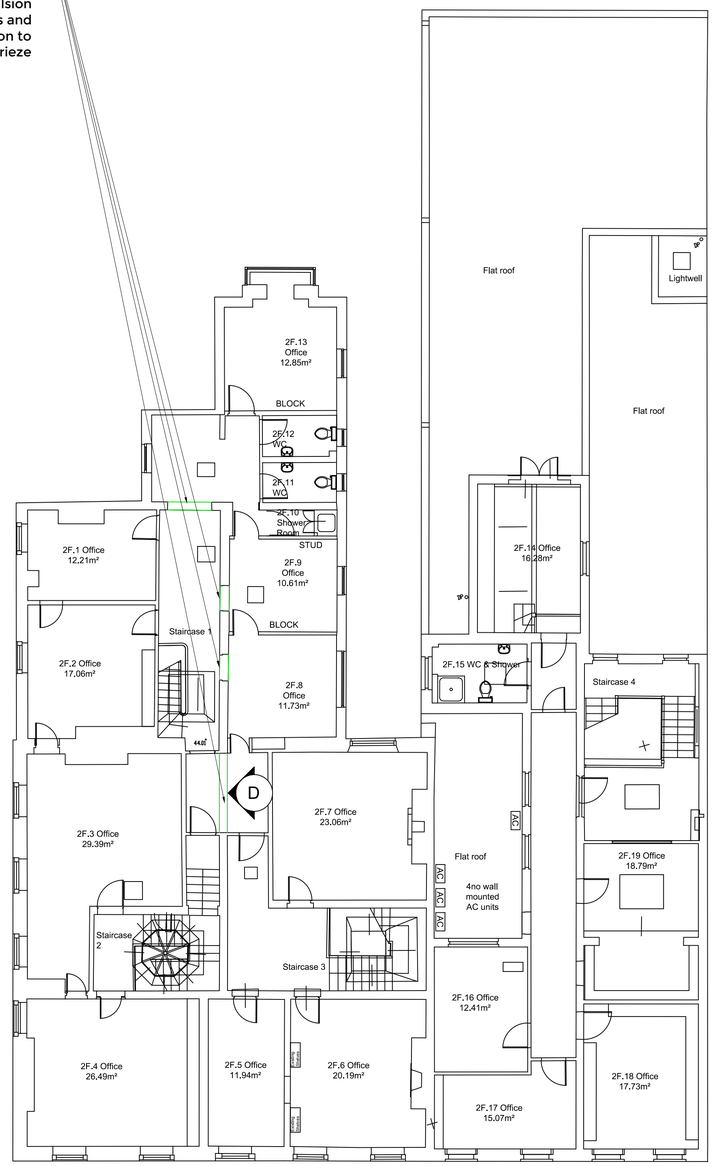

2nd Floor

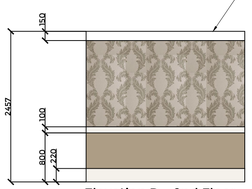

Elevation D - 2nd Floor

Existing wall blocked up and decorated with Osborne & Little Teatro Manzoni W6030-03 above dado. Paint Farrow & Ball London Stone 6 below dado. Crown B0820H satin emulsion to all woodwork, pipes and rads. White matt emulsion to ceiling, cornice and frieze. Cornice, dados and skirting shapes to match existing.

Wall to be constructed in block work

Plasterboard finish to both sides ready for decoration

Section - Typical Landing/Doorway

Existing Photo

This drawing is the property of Redbridge Interiors Ltd. Copyright is reserved by them and the drawing is issued on the condition that it is not reproduced, copied, retained or disclosed to any unauthorised person/s either wholly or in part without the prior written consent of Redbridge Interiors Ltd.

The M&E information on this drawing is indicative only and is subject to a full survey by qualified and registered mechanical and electrical engineers.

Do not scale from this drawing. All Dimensions to be checked on site. Figured dimensions to be taken in preference to those scaled and are show in millimetres unless otherwise annotated.

Read in conjunction with all other drawings and specification spreadsheet.

Itemref	Quantity	Title/Name, designation, material, dimension etc			Article No./Reference	
Designed by HT		Checked by MB	Approved by - date HT - 12/01/21	Filename PL(20)04	Date 12/01/21	Scale 1:100 @ A1

Redbridge

1462 - St John's Barrister Chambers

Proposed Second Floor GA

Edition C

Sheet 1 of 1