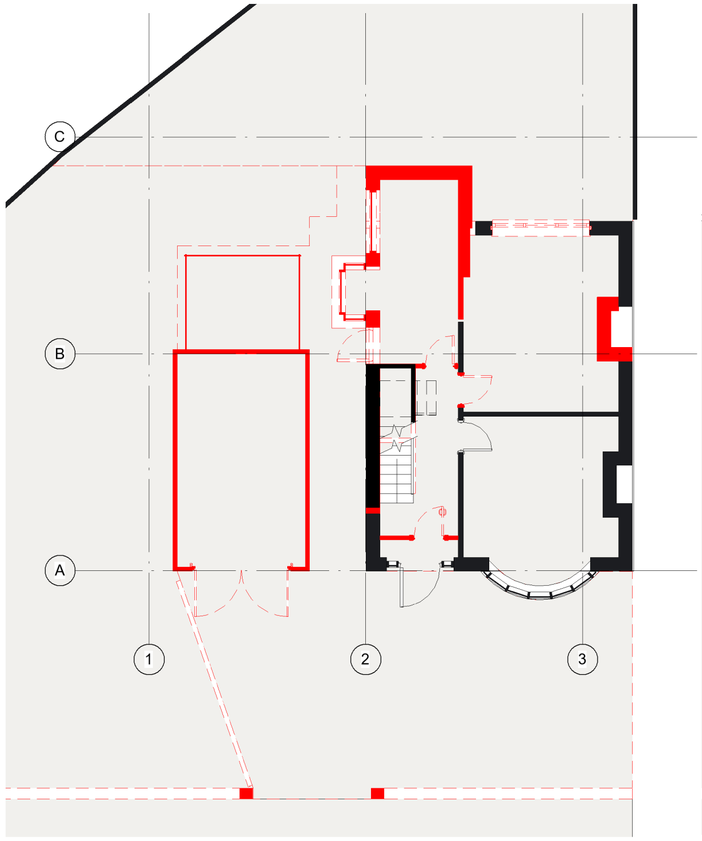

Demolitions Ground Floor Plan

1 : 100

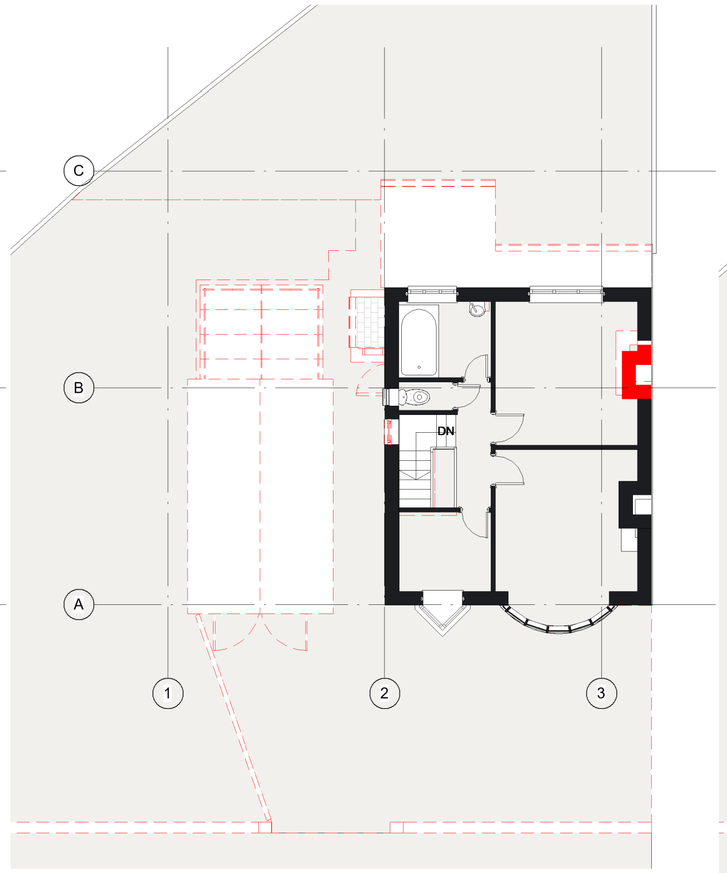

Demolitions First Floor Plan

1 : 100

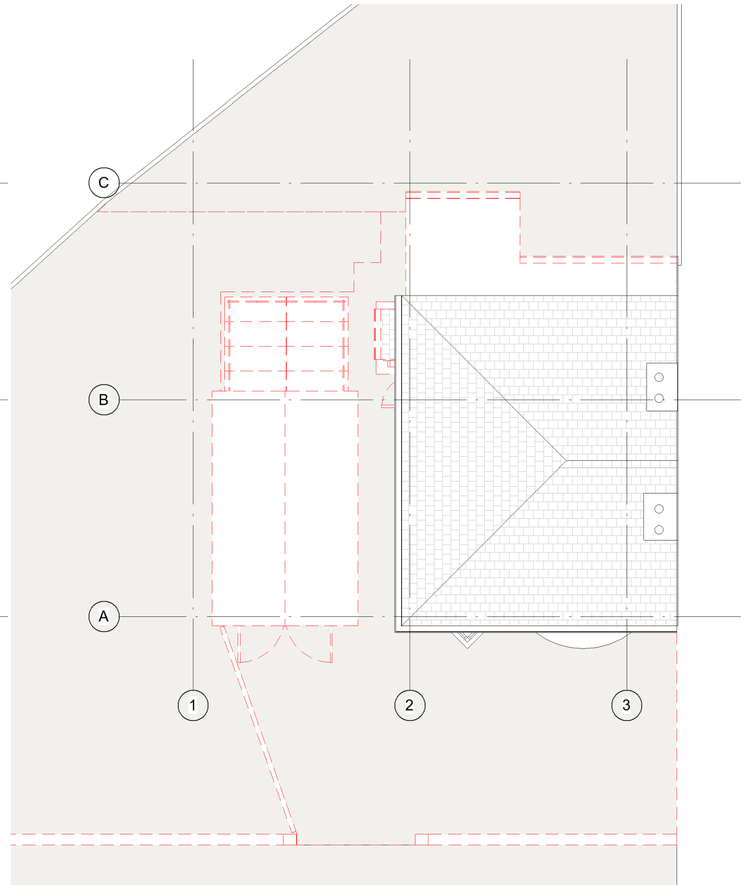

Demolitions Ridge Level

1 : 100

GENERAL NOTES

All work to be carried out in strict accordance with the current Building Regulations and its latest amendments, and to the complete satisfaction of the Local Authorities Building Control.

Contractors are responsible for complying with all relevant BS etc., and check that Building Control and Environmental Health Departments are satisfied with the scope and content of all work on completion and obtain any necessary certificates.

All existing construction levels and dimensions to be checked prior to construction, especially where new construction levels and dimensions are to match existing.

All site dimensions and site levels must be checked on site.

This drawing must not be used for construction unless issued for construction.

This drawing should be read in conjunction with all relevant Engineer's and specialist's drawings and documents.



Key Demolition

Elements to be removed

Rev	Date	Description	By	Chk
A	30.04.21	Planning Comments Confirmed	IO	IO

PLANNING

HOME & MAKER

www.homeandmaker.com

CLIENT
Jess & Adam

PROJECT
12 Repton Avenue, Manchester - Side Extension

TITLE
Demolitions and Enabling Works

CREATION DATE	SCALE @ A2	DRN	CHK	SUITABILITY
16/03/21	As indicated	IO	IO	

SHEET NO.
14779 - DB3 - B01 - 00 - DR - A - 02-010
PROJECT NO|ORIGINATOR|ZONE|LEVEL|TYPE|ROLE|NUMBER

REVISION
A

© **COPYRIGHT: ALL RIGHTS RESERVED.**
THIS DRAWING MUST BE READ IN CONJUNCTION WITH ALL OTHER RELEVANT DRAWINGS AND INFORMATION.
ANY DISCREPANCIES MUST BE REPORTED TO HOME AND MAKER IMMEDIATELY.
THE DRAWING OR INFORMATION MUST NOT BE USED FOR CONSTRUCTION UNLESS EXPRESSLY ISSUED FOR CONSTRUCTION.
DO NOT SCALE OFF DRAWINGS. USE DISPLAYED DIMENSIONS.

PLOT DATE: 30/04/2021 09:20:14