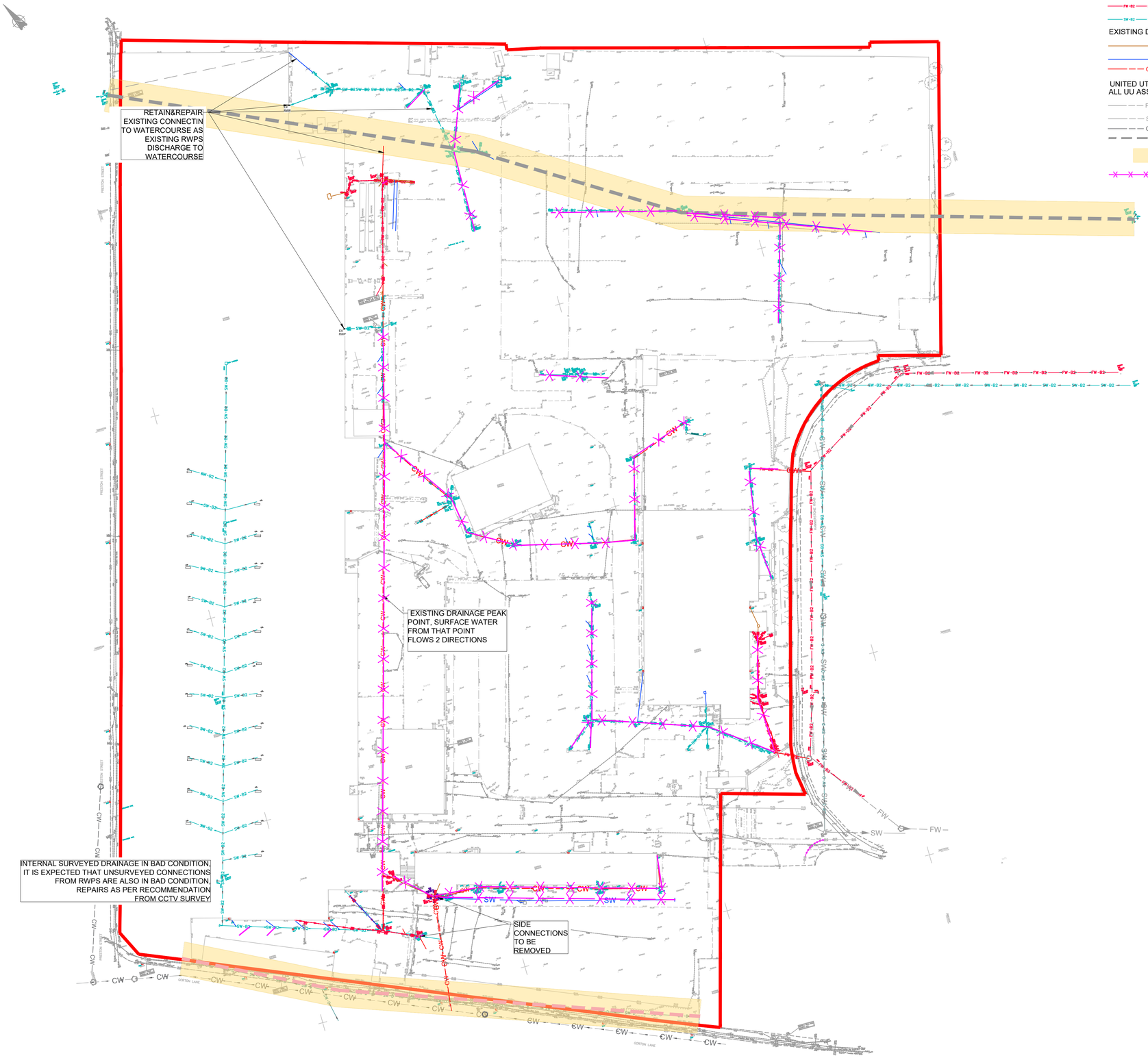


LEGEND

SITE BOUNDARY BASED ON HRD-FRA-00-XX-DR-A-90-0200

EXISTING SERVICES BASED ON GPR SURVEY S17480-U DEC 2018

- BT CABLE
- ELECTRICITY CABLE
- TELECOM CABLE
- UNKNOWN SERVICE
- FOUL WATER PIPE
- SURFACE WATER PIPE

EXISTING DRAINAGE BASED ON CCTV SURVEY DEC 2018

- FOUL WATER PIPE
- SURFACE WATER PIPE
- COMBINED WATER PIPE

UNITED UTILITIES RECORDS UUPS-ORD-76950
ALL UU ASSETS ARE SHOWN INDICATIVELY

- UU FOUL WATER SEWER
- UU SURFACE WATER SEWER
- UU COMBINED WATER SEWER
- WATERCOURSE
- 8M EASEMENT BASED ON SEWER FOR ADOPTION 6TH EDITION
- ABANDONED

## GENERAL NOTES:

1. THIS DRAWING IS TO BE READ IN CONJUNCTION WITH ALL RELEVANT ARCHITECTS AND ENGINEERS DRAWINGS AND SPECIFICATIONS.
2. DO NOT SCALE THIS DRAWING. ANY AMBIGUITIES, OMISSIONS AND ERRORS ON DRAWINGS SHALL BE BROUGHT TO THE ENGINEERS ATTENTION IMMEDIATELY. ALL DIMENSIONS MUST BE CHECKED / VERIFIED ON SITE.

DRAWING BASED ON:
TOPOGRAPHICAL SURVEY BY SEP S15724-T
GPR SURVEY BY SEP S17480-U DEC 2018 JUNE 2018
CCTV SURVEY BY SEP DRAINAGE SURVEYS LTD DEC 2018
ADDITIONAL CCTV SURVEY AUG 2020
EXISTING BUILDING SURVEY BY SEP S15724-GA JUNE 2018
UU RECORDS UUPS-ORD-76950

| Rev: | Description: | Date: | By: | Chkd: |
|---|---|---|---|---|
| P04 | STAGE 4 ISSUE | 09.04.21 | MW | MW |
| P03 | STAGE 3 ISSUE- UPDATES | 3.12.20 | MW | MW |
| P02 | STAGE 3 ISSUE | 18.11.20 | MW | MW |
| P01 | STAGE 3 ISSUE | 29.01.19 | MW | CG |

curtins
Merchant Exchange, 17-19 Whitworth Street West, Manchester, M1 5WG
0161 236 2394
manchester@curtins.com
www.curtins.com
Civils & Structures • Transport Planning • Environmental • Infrastructure • Geotechnical • Conservation & Heritage • Principal Designer
Birmingham • Bristol • Cambridge • Cardiff • Douglas • Dublin • Edinburgh • Glasgow • Kendal • Leeds • Liverpool • London • Manchester • Nottingham

Status: STAGE 4

Project: HAMMERSTONE ROAD

Drg Title: RETAINED AND ABANDONED EXISTING DRAINAGE

| Project No: | Size: | Date: | Drawn By: | Designed By: | Checked By: |
|---|---|---|---|---|---|
| 068065 | A1 | 29.01.19 | MW | MW | CG |
| | Scale: 1:500 | | | | |

| Project Code: | Originator: | Zone: | Level: | Type: | Discipline: | Category / Number: | Rev: |
|---|---|---|---|---|---|---|---|
| HRD | - CUR | - XX | - 00 | - DR | - C | - 92-511 | -P03 |

\\mats\2\Projects\068001 - 069000\068065 - Hammerstone Road Depot\04 Production\4B Models & Drawings_Civil-CCAD\