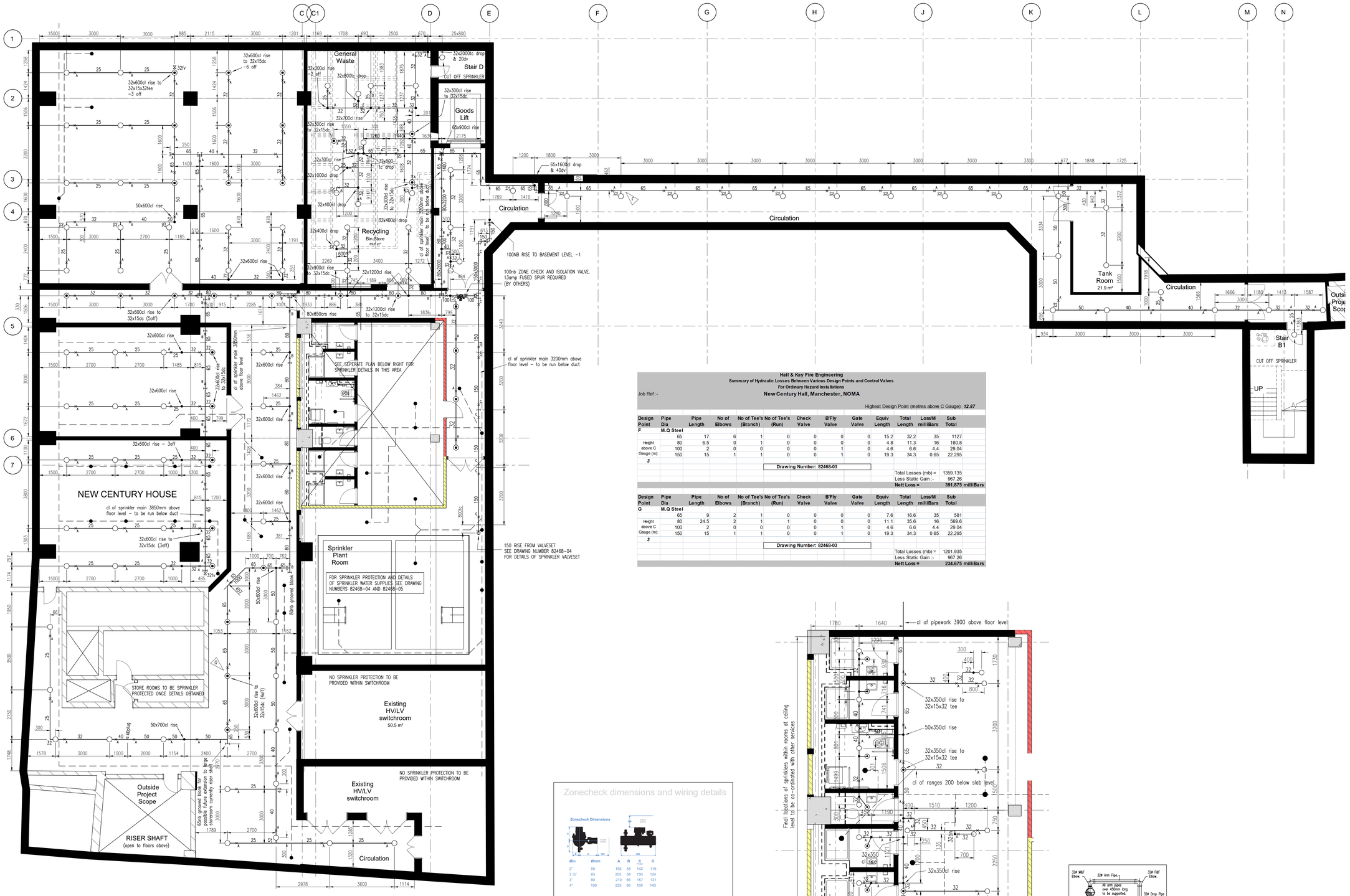
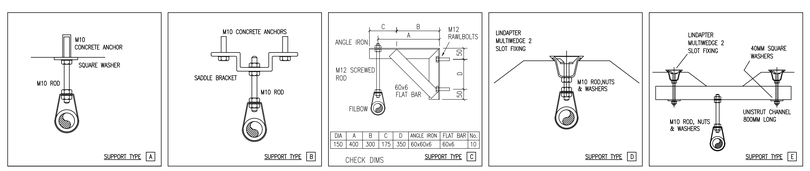


SPRINKLER PROTECTION LAYOUT TO BASEMENT -2 LEVEL



DIA	A	B	C	D	ANGLE IRON	FLAT BAR	No.
150	400	300	175	350	60x60x6	60x6	10

Hall & Kay Fire Engineering
Summary of Hydraulic Losses Between Various Design Points and Control Valves
For Ordinary Hazard Installations

Job Ref :-

New Century Hall, Manchester, NOMA

Highest Design Point (metres above C Gauge): ***12.87***

Design Point	Pipe Dia	Pipe Length	No of Elbows	No of Tee's (Branch)	No of Tee's (Run)	Check Valve	B'Fly Valve	Gate Valve	Equiv Length	Total Length	Loss/M milliBars	Sub Total
F	**M.Q Steel**											
	65	17	6	1	0	0	0	0	15.2	32.2	35	1127
Height	80	6.5	0	1	0	0	0	0	4.8	11.3	16	180.8
above C	100	2	0	0	0	0	1	0	4.6	6.6	4.4	29.04
Gauge (m):	150	15	1	1	0	0	1	0	19.3	34.3	0.65	22.295
3												

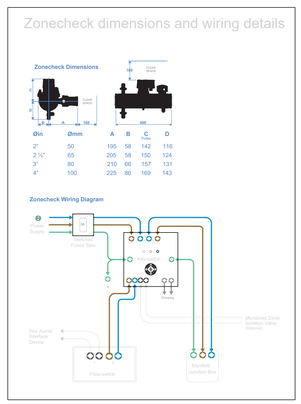
Drawing Number: 82468-03

Total Losses (mb) =	1359.135
Less Static Gain :-	967.26
Nett Loss =	**391.875 milliBars**

Design Point	Pipe Dia	Pipe Length	No of Elbows	No of Tee's (Branch)	No of Tee's (Run)	Check Valve	B'Fly Valve	Gate Valve	Equiv Length	Total Length	Loss/M milliBars	Sub Total
G	**M.Q Steel**											
	65	9	2	1	0	0	0	0	7.6	16.6	35	581
Height	80	24.5	2	1	1	0	0	0	11.1	35.6	16	569.6
above C	100	2	0	0	0	0	1	0	4.6	6.6	4.4	29.04
Gauge (m):	150	15	1	1	0	0	1	0	19.3	34.3	0.65	22.295
3												

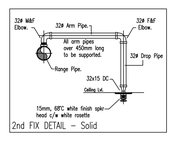
Drawing Number: 82468-03

Total Losses (mb) =	1201.935
Less Static Gain :-	967.26
Nett Loss =	**234.675 milliBars**



Ømm	Ømm	A	B	C Flats	D
2"	50	195	58	142	116
2 ½"	65	205	58	150	124
3"	80	210	66	157	131
4"	100	225	86	169	143

SPRINKLER PROTECTION LAYOUT TO CYCLE STORE/SHOWER AREA - 1:50



SCHEDULE OF SPRINKLERS

INSTN N° or ZONE N°	LOCATION	CONSTN TYPE	SPRINKLER HEAD MAKE, MODEL, SIZE & K-FACTOR	TEMP. RATING °C	DESIGN SPACING m²	QTY
1	SOFFIT-LEVEL	NFP	VIKING MODEL M VK300 SU K80 15MM BRASS	68	12	108
	SOFFIT-LEVEL (CORRIDOR)	NFP	VIKING MODEL M VK300 SU K80 15MM BRASS	68	12	20
	BELOW DUCTS	NFP	VIKING MODEL M VK300 SU K80 15MM BRASS	68	12	8
	CEILING LEVEL	NFP	VIKING MODEL M VK300 SU K80 15MM BRASS	68	12	6

ALL SPRINKLERS ABOVE LISTED ARE QUICK RESPONSE TYPE

SPECIFICATION STANDARD:	LPC Rules for Automatic Sprinkler Installations 2015 Incorporating BS EN 12845
DESIGN CRITERIA:	
ANNEX D & F ENHANCEMENTS	YES
ANY OTHER APPLICABLE ANNEXES	AJP
HAZARD CLASS	ORDINARY
DISCHARGE DENSITY	5mm/min
AREA of OPERATION	AMAQ 216m²
HEIGHT of 'C' GAUGE	1.5m
HIGHEST HEAD ABOVE 'C' GAUGE	13m
INSTALLATION TYPE	WET
SYSTEM VOLUME - (DRY / ALTERNATE ONLY)	N/A
FHC or PRECALCULATED	PRE-CALC
PIPEWORK PAINT FINISH:	
RED OXIDE	YES
POWDER COATED WHITE - RAL 9010	NO
POWDER COATED RED - RAL 3000	NO
OTHER (SPECIFY)	OTHER (IF APPLICABLE)

PIPEWORK SPECIFICATION(UNLESS OTHERWISE STATED):

1. ALL PIPE WORK TO BSEN 10255 MEDIUM WEIGHT UPTO 150NB
2. PIPEWORK ABOVE 150NB TO SCHEDULE 20 ANSI B36.10M
3. ALL SCREWED FITTINGS TO BE BLACK MALLEABLE IRON TO BS:143
4. ALL WELDED FITTINGS TO BSEN 10253

Clear space to be maintained below the deflector of roof and ceiling sprinklers of at least 0.5m for ordinary hazard systems and 1.0m for high hazard.

Maximum Storage Heights:

Storage Category	Maximum Storage Height in m		
	Free Standing or Block Storage (Void less 15% - see BRE Volume 4.2.1)	Storage Configurations (for HHs) (5% 10% 15% 20% 25% 30% 35% or 40%)	Maximum Storage Height (m)
Category I	4.5	XXX	XXX
Category II	3.0	XXX	XXX
Category III	2.1	XXX	XXX
Category IV	1.2	XXX	XXX

WEIGHT LOADINGS FOR MEDIUM WEIGHT PIPE WORK & FITTINGS
MAXIMUM SPACING BETWEEN BRACKET LOCATIONS (see 17.2 - BSEN 12845)

NOMINAL BORE	OUTSIDE DIAMETER	WEIGHT / METRE in KG - EMPTY	WEIGHT / METRE in KG - CHARGED	BRACKET LOCATIONS
25mm	33.7mm	2.3	3.1	4m Maximum
32mm	42.4mm	3.2	4.2	4m Maximum
40mm	48.3mm	3.7	5.0	4m Maximum
50mm	60.3mm	5.1	7.3	4m Maximum
65mm	76.1mm	6.6	10.3	4m (for upto 6m - see Note 1)
80mm	88.9mm	8.5	13.8	4m (for upto 6m - see Note 1)
100mm	114.3mm	12.2	20.8	4m (for upto 6m - see Note 1)
150mm	165.1mm	19.2	38.2	4m (for upto 6m - see Note 1)
200mm	219.5mm	33.2	66.7	4m (for upto 6m - see Note 1)

Note 1: Pipe supports on pipework greater than Ø50 can be at 6m maximum spacing, providing 2no. independent supports are fixed directly to the structure.

TABLE 40 - Design parameters for pipe supports

NOMINAL PIPE DIAMETER (d) mm	MINIMUM LOAD CAPACITY at 20°C (see note 1) kg	MINIMUM CROSS SECTION (see note 2) mm²	MINIMUM LENGTH OF ANCHOR BOLT (see note 3)
d ≤ 50	200	30 (M8)	90
50 < d ≤ 100	350	50 (M10)	40
100 < d ≤ 150	500	70 (M12)	40
150 < d ≤ 200	850	125 (M16)	50

Note 1: When the material is heated to 200°c the load bearing capacity should not deteriorate more than 20%
Note 2: The nominal cross section of threaded rods should be increased so that the minimum cross section is still achieved
Note 3: The length of anchor bolts depends on the type used and the quality and type of material into which they are to be fixed. The values are indicative.

THE COPYRIGHT IN THIS DRAWING IS THE PROPERTY OF HALL & KAY.
IT MUST NOT BE REPRODUCED NOR AMENDED NOR USED FOR THE EXECUTION OF ANY WORKS WHETHER IN CONNECTION WITH THE PROPOSED WORKS FOR WHICH IT IS PREPARED OR OTHERWISE WITHOUT THE EXPRESS CONSENT IN WRITING OF HALL & KAY.

ALL SPRINKLER HEADS TO BE FITTED 90° (PERPENDICULAR) TO ROOF / CEILING
ALL SPRINKLER HEADS MUST BE FITTED WITH MANUFACTURERS SPRINKLER SPANNER.

SPRINKLER HEADS, NOZZLES AND CONTROLS MUST NOT BE PAINTED.
HALL & KAY FIRE ENGINEERING WILL NOT ACCEPT ANY RESPONSIBILITY FOR DAMAGE CAUSED BY FROST. CLIENTS SHOULD TAKE ADEQUATE PRECAUTIONS AGAINST THE WATER IN THE PIPEWORK ABOVE AND BELOW CONTROL VALVES FREEZING DURING SEVERE WEATHER.

PIPE WORK COMMISSIONING TESTS TO COMPLY WITH BSEN 12845: 10.1.1.1 & 10.1.1.2 WHICHEVER IS APPLICABLE TO THE SPECIFIC INSTALLATION

SERVICES TO BE PROVIDED BY CLIENTS UNLESS OTHERWISE STATED:
ALL BUILDERSWORK, HOLES THROUGH WALLS, FLOORS, SLEEVING, FIRE STOPPING, THRUST BLOCKS, TRENCHES, GROUTING & MAKING GOOD.

LEGEND

	SPRINKLER HEAD UPRIGHT
	SPRINKLER HEAD PENDENT
	SPRINKLER HEAD FALSE CEILING / ON DROP PIPE
	SPRINKLER HEAD WITH FLEXIBLE ARM & DROP TO FALSE CEILING
	SPRINKLER HEAD ON RISE PIPE
	SPRINKLER HEAD SIDEWALL
68°C	SPRINKLER HIGH TEMPERATURE
	CHANGE OF ELEVATION IN PIPEWORK
11234 / 11234	CENTRE LINE ELEVATION OF PIPEWORK BELOW SLAB / SOFFIT; CENTRE LINE ELEVATION OF PIPEWORK ABOVE FINISH FLOOR LEVEL / DATUM
DDA	DESIGN POINT
	POSITION AND TYPE OF PIPE SUPPORT
	POSITION OF MECHANICAL COUPLING
	DRAIN / FLUSHING / TEST VALVE WITH BRASS PLUG
	FLUSHING CONNECTION
NORTH POINT	SITE ADDRESS: New Century Hall, Mayes Street, Manchester, M60 4ES

DRAWING REVISIONS

REV	REVISION DESCRIPTION	DRAWN	APPROVED	DATE
O	ISSUED FOR APPROVAL	RAM	JE	15.04.21
P1	PRELIMINARY ISSUE FOR DISCUSSION	RAM	JE	26.02.21
P	PRELIMINARY ISSUE FOR DISCUSSION	RAM	JE	24.02.21

REFERENCE DRAWINGS:

INFORMATION TAKEN FROM SITE SURVEY
ALSO DRAWINGS

NCHA-SRA-ZZ-00-DR-A-22208 C04
M21109-2B2-P1

H&K
Hall & Kay Fire Services Limited

BIRMINGHAM ☐
Sterling Park
Claygate Lane
Woodgate Valley
Birmingham, B32 3BU
Tel: 0121 421 3311
Email: birmingham@hkfire.co.uk

MANCHESTER ■
Clifton Business Park
Wynne Avenue
Clifton
Manchester, M27 8FF
Tel: 0161 872 7316
Email: manchester@hkfire.co.uk

ASCOT ☐
Unit E
Silwood Park
Ascot
Berkshire, SL5 7PW
Tel: 01344 203 800
Email: ascot@hkfire.co.uk

CLIENT: RUSSELLS CONSTRUCTION

PROJECT: NCH MANCHESTER

DRAWING TITLE: EXTENSION TO SPRINKLER SYSTEM TO BASEMENT LEVEL -2

DRAWN:	DATE:	ISSUE STATUS:
R.A. MANNIEX	24.02.2021	APPROVAL
APPROVED BY	SCALE:	SHEET:
C CAMPBELL	1:75	A0
CONTRACT No.	DRAWING No.	REVISION:
82468A	82462-03	O

TO BE READ IN CONJUNCTION WITH DRAWING NUMBERS 82468-01 AND 82463-02

FOR WATER SUPPLIES DRAWINGS SEE DRAWINGS NUMBERS 82468-04 AND 82463-05