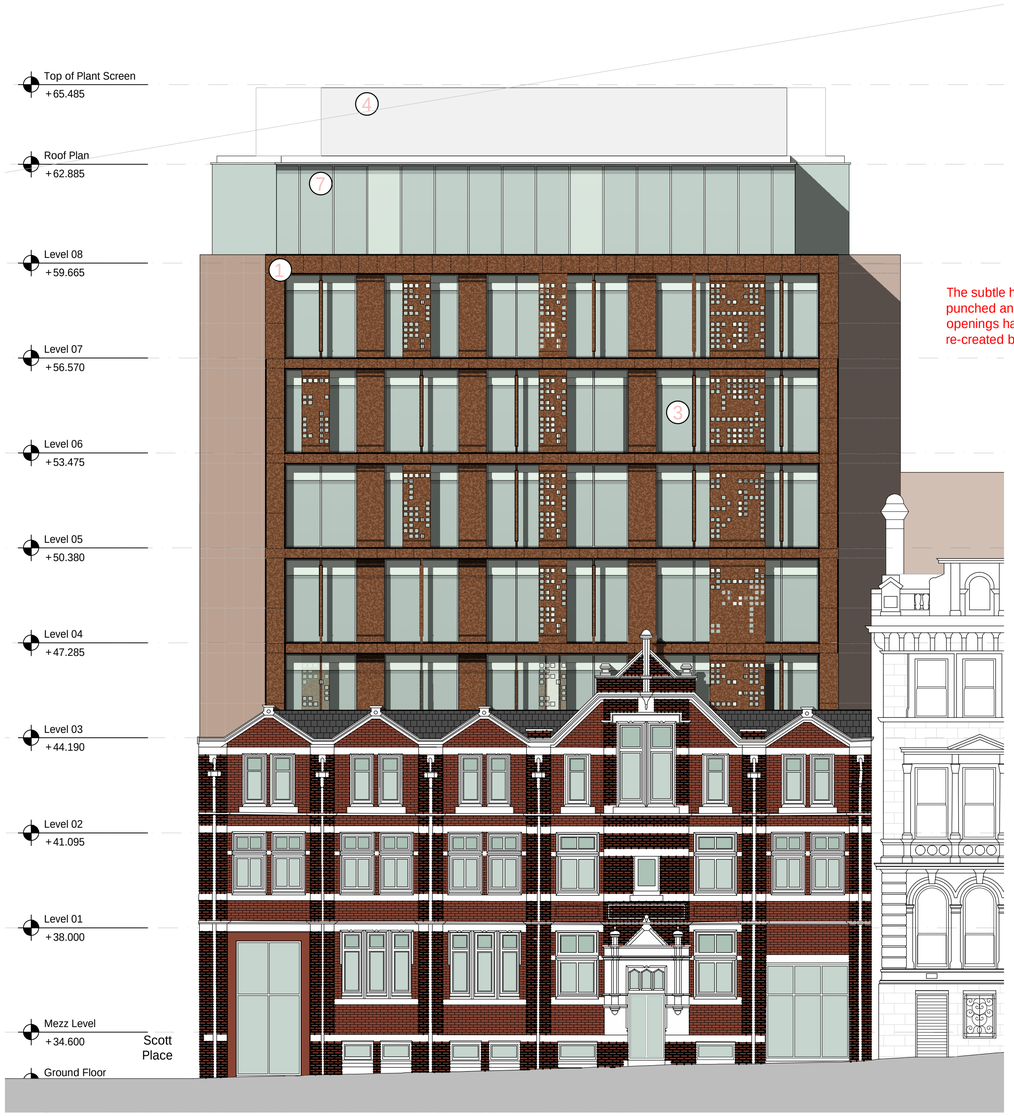

Atkinson Street Elevation
Scale: 1:100

PLANNING APPROVAL - 121427_NMC_2018

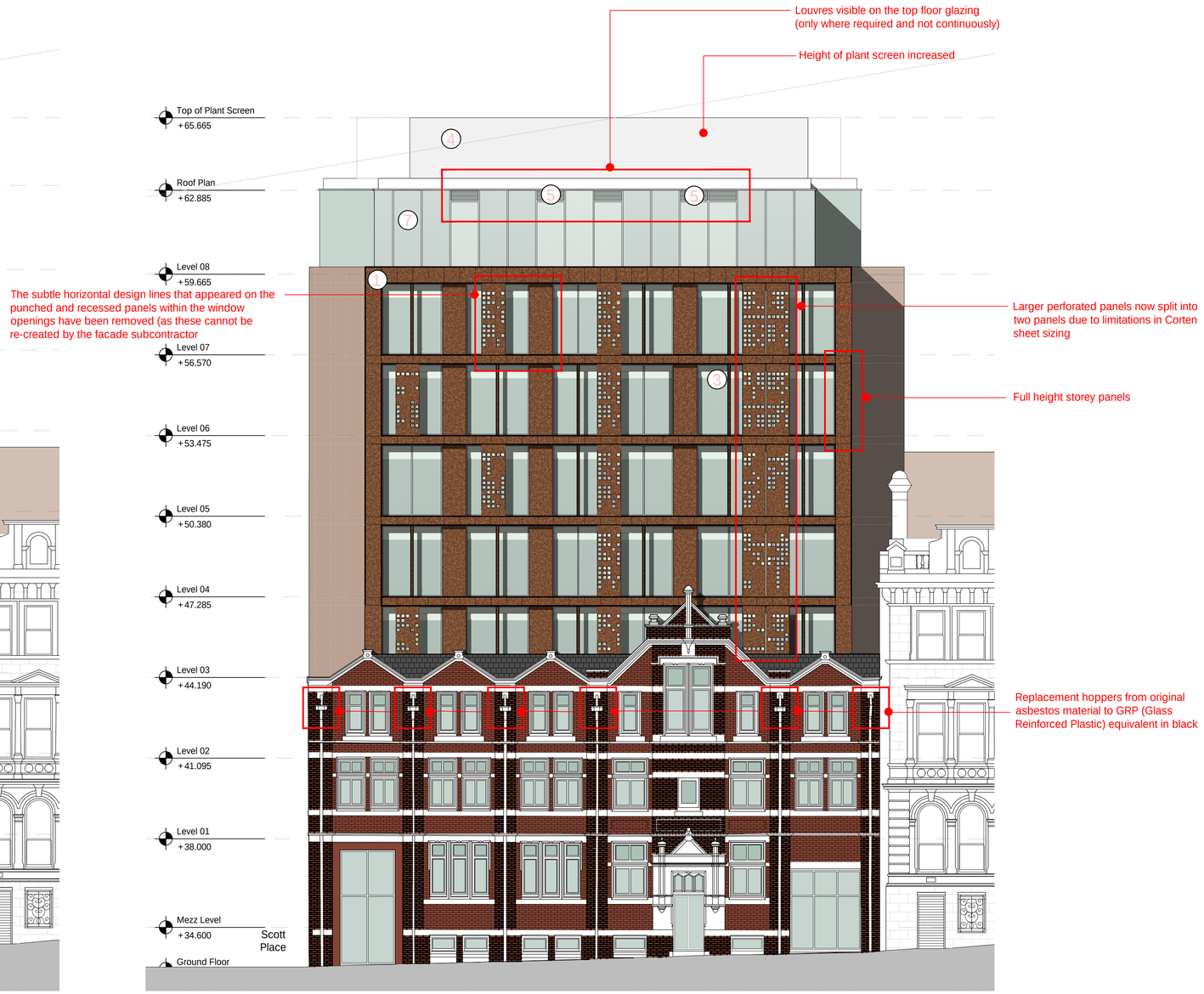

Atkinson Street Elevation
Scale: 1:100

NMA PROPOSED

Ica Architects Ltd.
registered in Scotland company no 267727

Do not scale from this drawing. If in doubt, ask. This drawing is the property of ica and must not be copied, reproduced or disclosed without written permission.

revisions //	by //	date //
A Changes shown as bubbled	AD	24.02.21
B Louvres in Atkinson St retained facade level 1, removed.	DY	20.05.21
C Original asbestos hoppers to be replaced with GRP alternative	DY	01.06.21

Materials Key

1. Metal Rainscreen Cladding (textured powder coated finish)
2. Perforated Panel (finish to match 1)
3. Vertical Fins (finish to match 1)
4. PPC aluminium Louvred Plant Screen / Door (colour: Light Grey RAL 9006)
5. PPC Aluminium Extract / Vent (colour: Dark Grey RAL 7022)
6. Engineering Brickwork Basecourse (colour: Charcoal)
7. PPC Aluminium Curtain Walling (colour: Dark Grey RAL 7022) (glazing: clear double glazing) (spandrel: look-a-like glazing, Dark Grey RAL 7022)
8. PPC Aluminium Window (in existing opening) (colour: Dark Grey RAL 7022) (glazing: clear double glazing) (spandrel: look-a-like glazing, Dark Grey RAL 7022)
9. Slate roof tiles (colour: to match existing)
10. Existing brick gable wall dismantled and rebuilt with new bricks to match existing

Other Works
A. Existing damaged or painted stone sill to be redecorated/repaired (colour: to match existing)
B. Rainwater goods repaired and redecorated (colour: black)
C. New stone cope - where existing gable has been removed

0m 1m 4m

project title //
Invicta House
Manchester
Moxy Hotel

drawing title //
Proposed Atkinson Street Elevation
Section 73 Comparison

issue stage //
PLANNING

date //	drawn //	scale @ A1 //
Feb 21	AD	1:100

project //	dwg number //	revision //
781	PL(00)080	C

Merchant Exchange
20 Bell Street
Glasgow
G1 1LG

+44(0)141 552 2194
weareica.com