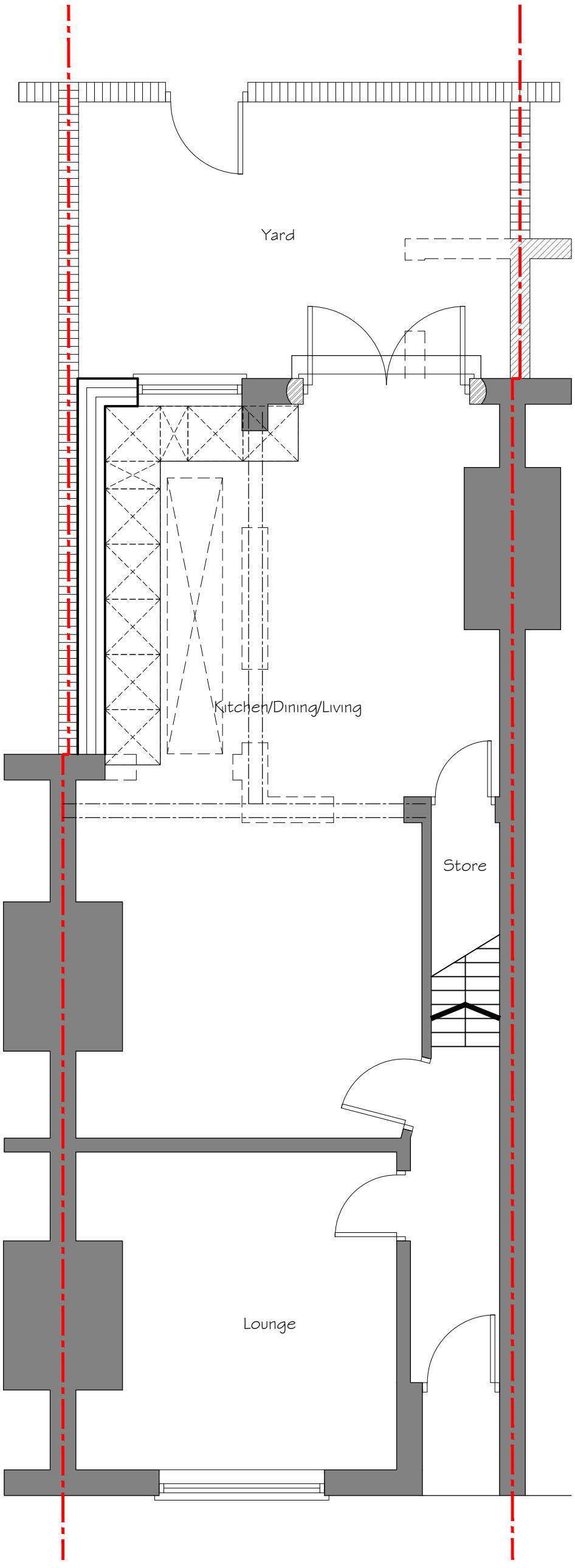

Ground

Revision	Description	Init.	Date

PLANNING

PZ VI Architects & Designers
47A Park Lane Poynton Stockport Cheshire SK12 1RD
Tel: 01625 403 516 Fax: 01625 403 516
E-mail:info@pzvi-architects.co.uk

Project:
17 Bankfield Avenue
Rear single storey extension

Client:
Paul Reeves

Drawing Title:
PROPOSED
GROUND FLOOR PLAN

Drawing No:	Rev:	Drawn By:	Checked:	Scale:	Date:
KRG57-40-PL-203	-	D.J.J	J.Albutt	1:50@A3	01.04.2021