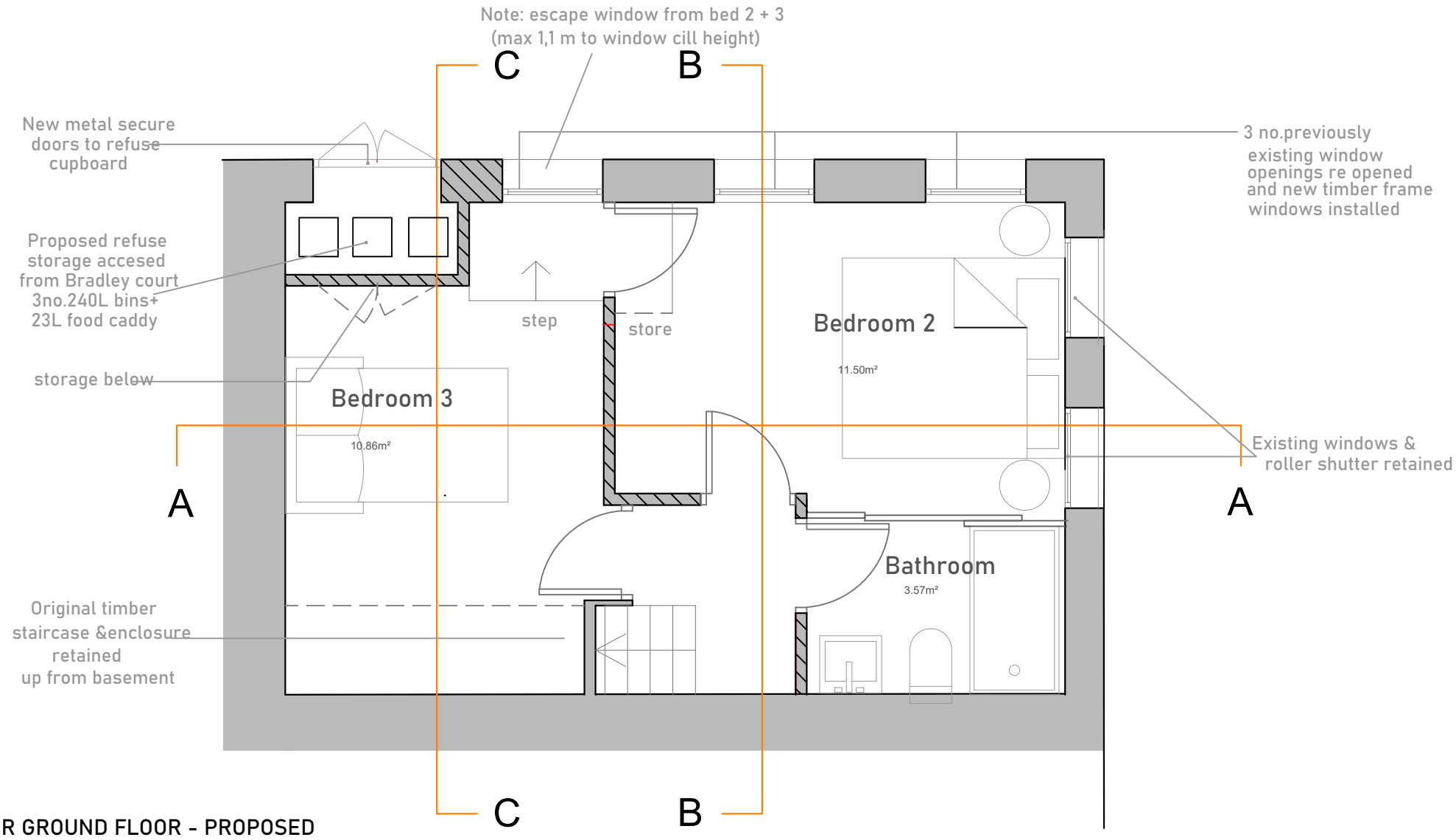


LOWER GROUND FLOOR - PROPOSED

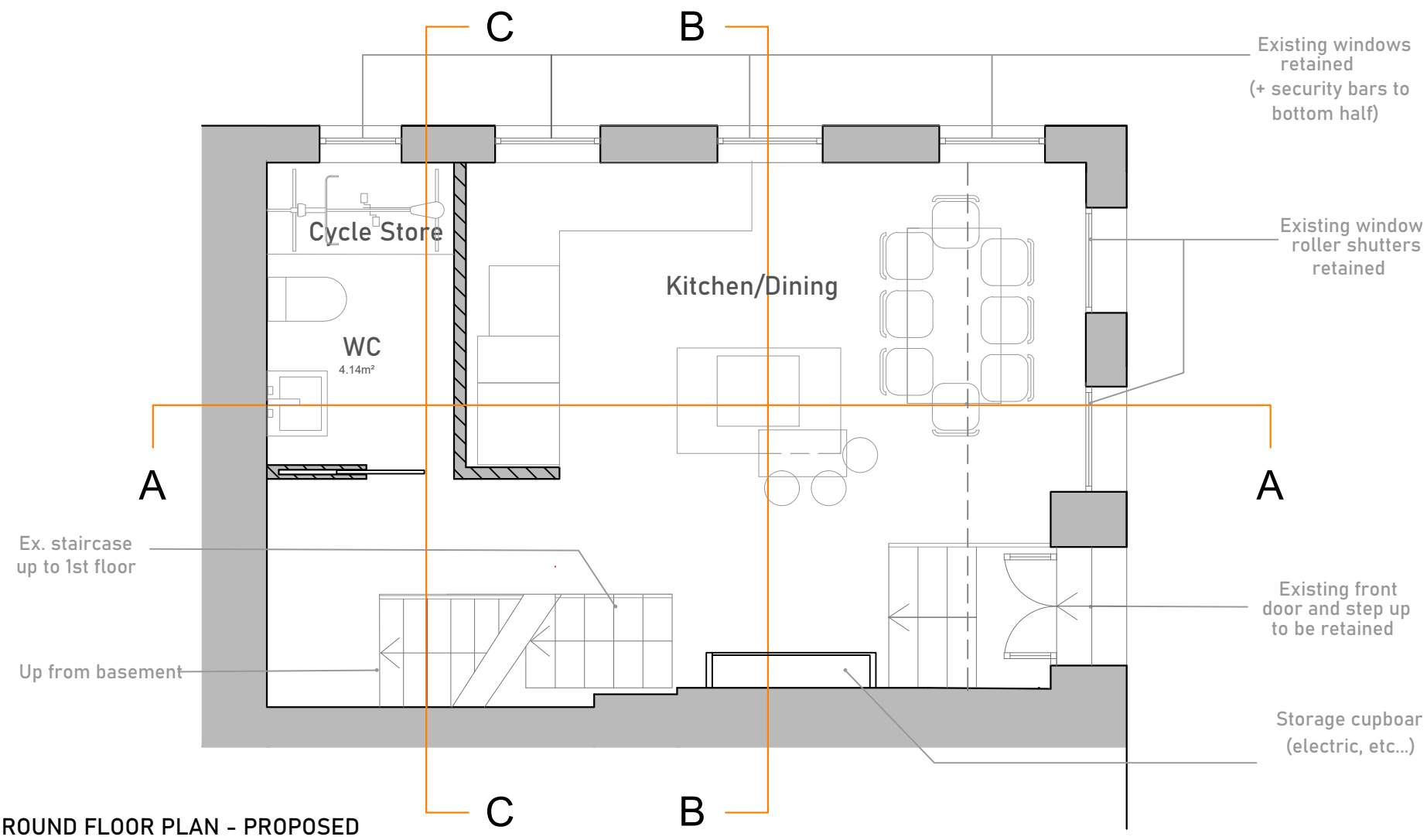


UPPER GROUND FLOOR PLAN - PROPOSED

PROPOSED WALLS

ORIGINAL/HISTORIC WAL

NOTE: Fire supression system to each floor (B5 5839 Pt6 LD1)

-1 0 1m 2m 3m 4m 5m

| | | | |
|---|---|---|---|
| CLIENT<br>SITE | AAIP<br>55 Newton Street Manchester M11ET | SCALE 1:50 @A3<br>DATE June 2021 | Life designs ARCHITECTURE<br>E.info@lifedesigns.space<br>M.(+34) 608 392 748 |
| PROJECT TITLE | Proposed conversion of office into single dwelling | JOB No. 290<br>DWG No. PL.02<br>REV. | |

© COPYRIGHT This drawing is protecterd by copyright, it may not be reproduced in any form or by any means for any purpose, without gaining written permission from Life Designs Architecture.
NOTES This drawing is to be read in conjuction with all relevant Life Designs Architecture, Structural Engineer´s, and Subcontractor drawings
Review all drawigns ans report any discrepancies to Life Designs architecture prior to consulting.
Do not scale from this drawing. All dimensions and levens including any abutment to existingstructures to be checked on site prior to commencement All dimensions in milimetres unless started otherwise
Work from figured dimensions only
No deviation from details shown on this drawing is allowed without Life Designs Arcitecture´s prior permission in writing.
All work is to be carried out in accordance with British Standard Codes of Practice, Statutory requirements and the Contract Documents.