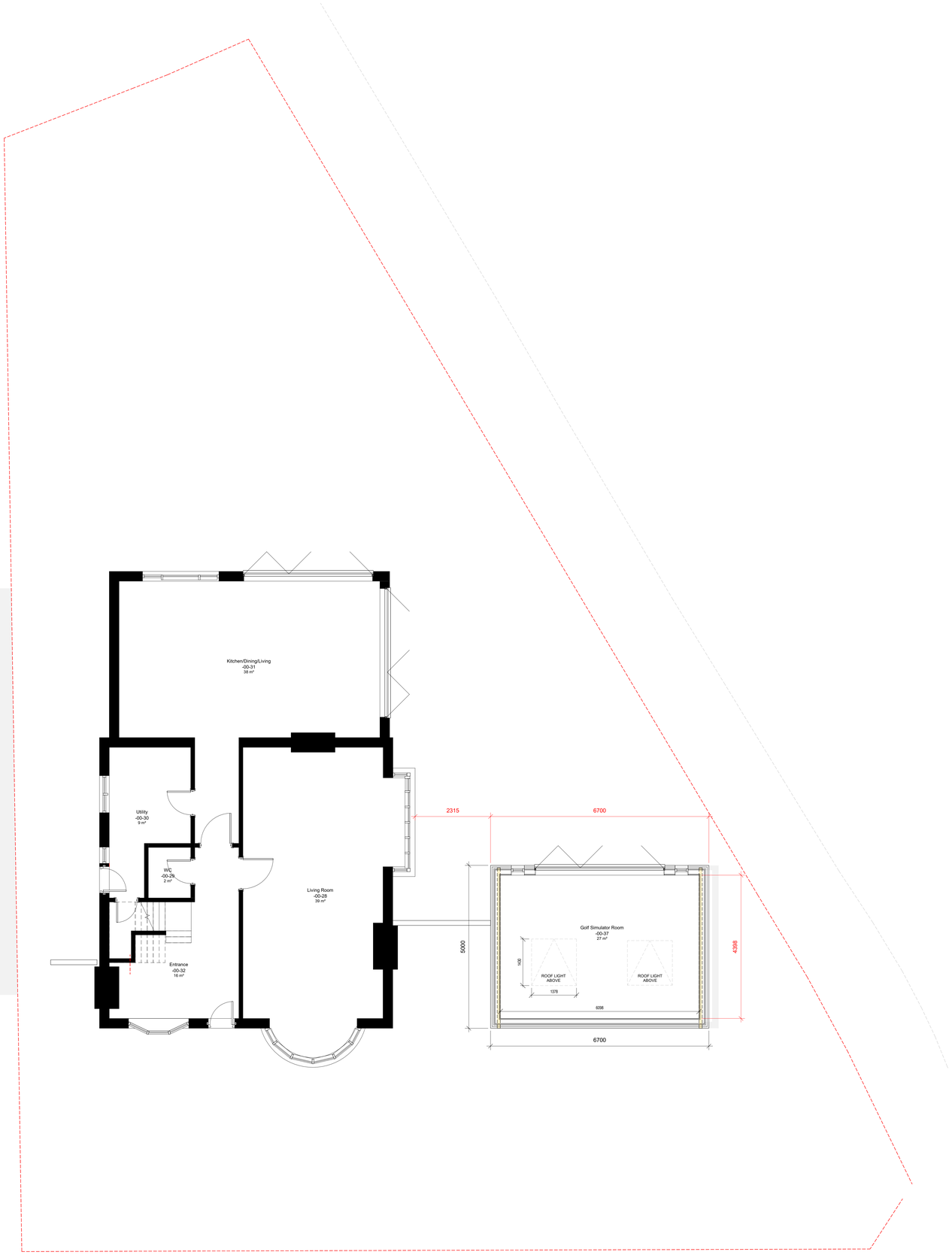


1 00 - Ground Floor Plan GA_Plan

1 : 50

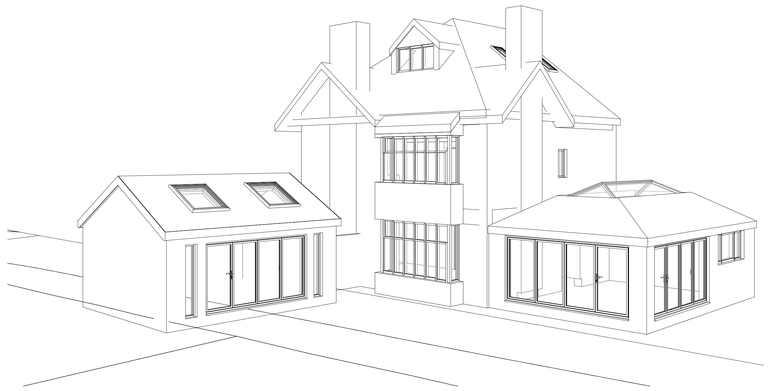


Copyright of this drawing is vested in the Architect and it must not be copied or reproduced without consent. Only figured dimensions are to be taken from this drawing. All contractors must visit the site and be responsible for taking and checking all dimensions relative to their work.

Notify the Architect immediately of any variation between drawings and site conditions.

**DO NOT SCALE OFF THIS DRAWING - IF IN DOUBT ASK.**

Where drawings are based on survey information received, surveys are available on request.

All drawings to be read in conjunction with all relevant Structural and M&E Engineers drawings and specifications.

**H&S HAZARDS:**

Significant hazards relative to the architectural design shown on this drawing have been assessed and highlighted with reasonable skill and care using a warning triangle system.

This drawing is to be read in conjunction with all other hazards/risks which have been identified and recorded within the construction phase H&S plan.

It is assumed that all works on this drawing will be carried out by a competent contractor working, where appropriate, to an approved method statement.

Significant hazards are defined as: -

- Those not likely to be obvious to a competent contractor or other designers.
- Those of an unusual nature.
- Those likely to be difficult to manage effectively.


General Notes:

| Rev: | Details: | By/Chk | Date: |
|---|---|---|---|

template architects


www.template-architects.com
Tel: 07890907273
Email: hello@template-architects.com

Template Architects Limited
Registered in England & Wales : 12841065


| | | |
|---|---|---|
| Client: Mr & Mrs. J Teeling | | |
| Project: 2 Oakfield Road | | |
| Drawing Title: Proposed Information_Sheet 01 | | |
| Stage: Planning | Status: Planning | |
| Drawn By: TA | Date: April 2021 | Scale: 1 : 50 |
| Project Number: X | | Sheet Size: A0 |
| TA-P1-XX-GA-A-0001 | | Revision: |

23/07/2021 10:36:34