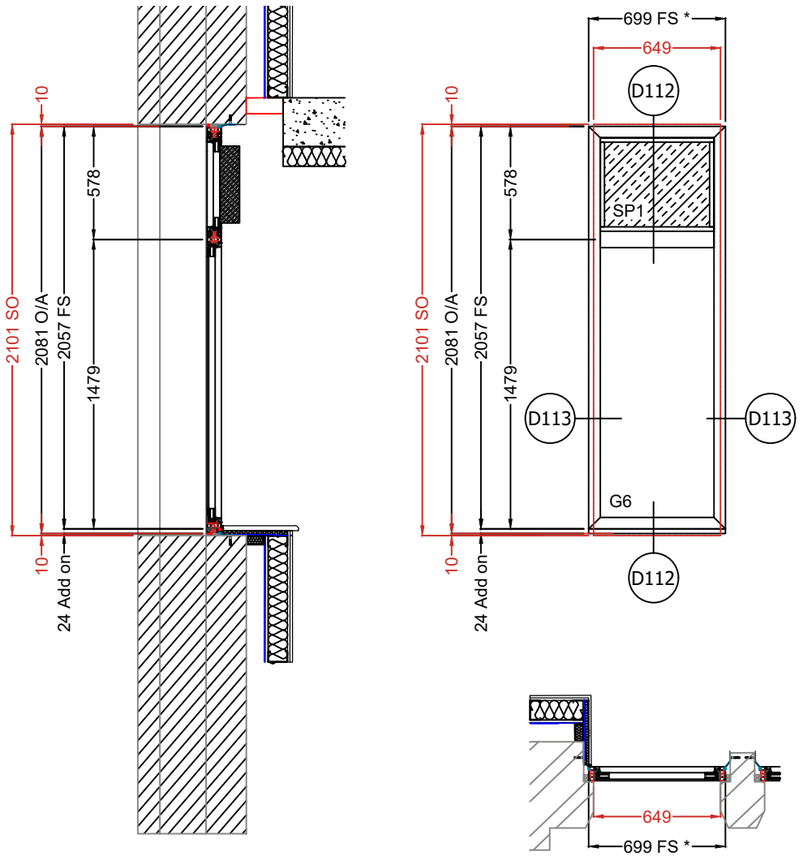


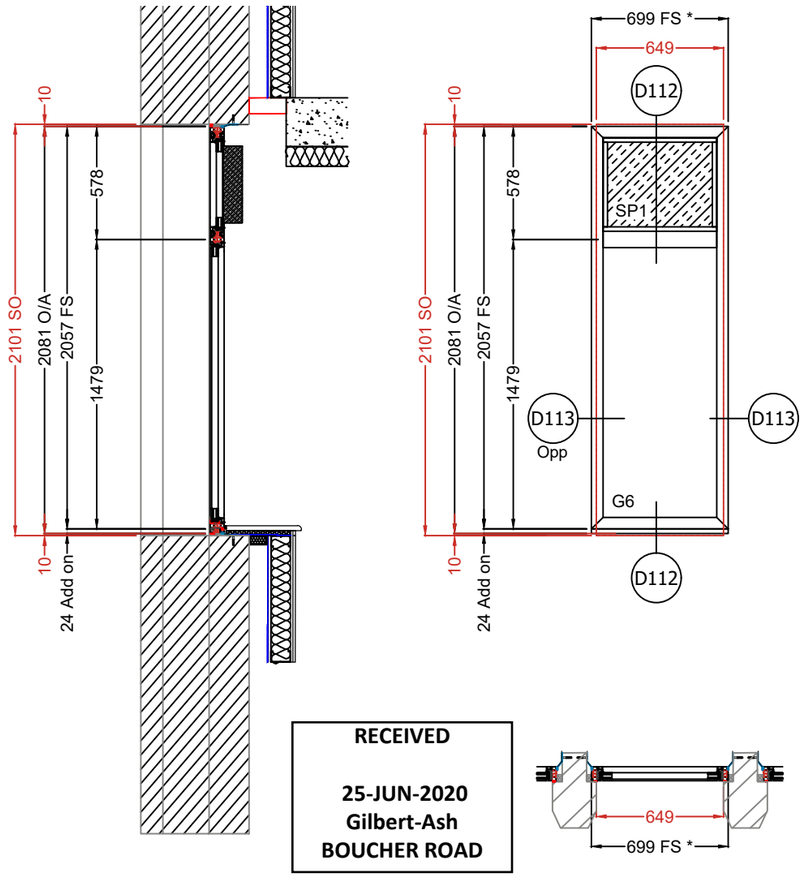


RECEIVED
25-JUN-2020
Gilbert-Ash
BOUCHER ROAD

| System: Kawneer AA720 Window System | |
|---|---|
| Type | W07 |
| Location | Atkinson Ele. Mezzanine Level |
| QTY | 1no. |
| Hardware | None |
| Glazed | Internally |
| Opens | Fixed |
| Cill | None |
| Colour | RAL 7022 Matt (Interpon D SL822G) |
| Notes | Reverse Rebate Adaptor to Top Light<br>* = Frame 50mm Wider than SO to Fit in Check Reveal Sizes Subject to Site Survey |

| System: Kawneer AA720 Window System | |
|---|---|
| Type | W08 |
| Location | Atkinson Ele. Mezzanine Level |
| QTY | 1no. |
| Hardware | None |
| Glazed | Internally |
| Opens | Fixed |
| Cill | None |
| Colour | RAL 7022 Matt (Interpon D SL822G) |
| Notes | Reverse Rebate Adaptor to Top Light<br>* = Frame 50mm Wider than SO to Fit in Check Reveal Sizes Subject to Site Survey |

This drawing (or any part thereof) may not be copied, transmitted or disclosed to any third party or unauthorized person without the prior written permission of Britplas.
Patent Publication No. 2446730A.
This drawing is to be read in conjunction with all other relevant drawings prepared by consultants and sub-contractors.
Do not scale from this drawing. Work only to printed dimensions.
Report any discrepancies to the Architect or representatives thereof.

**Notes:**
Suitable Primary/ Secondary Steelwork not by Britplas. Steelwork/ Concrete structure tolerance +/-18mm in any direction Non-accumulative.

Glazing :

G6 - 39.5mm DGU
10mm HST Cool-ite Extreme 70-33 II Tgh'd - Outer
16mm Argon Cavity with Black Spacer Bar - Cavity
13.5mm Clear Acoustic Laminate - Inner
U = 1.0, LT = 67%, G = 0.32, Rw(C, Ctr) = 45(-2, -5) dB

SP1 - 32mm Ceramic Insulated Panel
6mm Clear HST Tgh'd - Outer
20mm Argon Cavity with Black Spacer Bar - Cavity
6mm Ceramic Painted Glass HST (RAL 7022) - Inner
+ 100mm Thk Class A1 Foil Backed Insulation

POINTING
Mastic colour **RAL 7022** (or nearest equivalent), to be applied as shown by Britplas

EPDM
EPDM by Britplas to Non Fire Rated Frames

| Rev. | Description. | Date | Initials |
|---|---|---|---|
| A1 | Approval Issue | 22/06/20 | SD |

Project Title
Moxey Hotel

Drawing Title
Window Schedule 08

**FOR APPROVAL**

britplas
Unit 18 Kingsland Grange, Woolston, Warrington, Cheshire, WA1 4RW.
Tel - (+44) 01925 824317
Fax - (+44) 01925 284110
Britplas Commercial Ltd

| Project No. | Scale | DWG Sheet Size |
|---|---|---|
| 6602 | 1:25 | A3 |
| **Drawn By** | **Checked By** | **Date** |
| DG | AH | 16-06-20 |

| Drawing Number | Rev. |
|---|---|
| BP-6602-E107 | A1 |