Copyright of this drawing is vested in 5plus Architects and it must not be copied or reproduced without written consent.
Figured dimensions only are to be taken from this drawing. Do not scale from this drawing.

All Contractors must visit the site and are responsible for taking and checking all dimensions relative to their work.
5plus Architects are to be advised of any variation between drawings and site conditions.

Electronic data/ drawings issued as 'read only' and should not be interrogated for measurement.
All dimensions and levels should be 'read only' from those values stated in text, on the drawings

CONSTRUCTION - It is considered that the proposed works are within the scope of a competent Contractor and as such no unusual hazards have been identified, refer to relevant Key/ Scheduler Designers Risk Assessment

KEY PLAN:

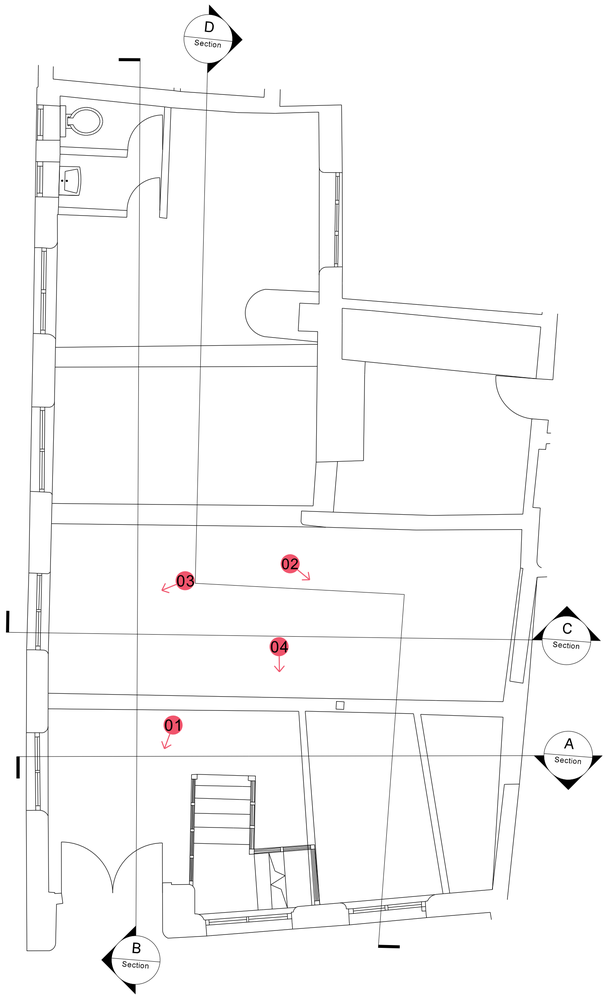

No. 7 Kelvin Street
First Floor Plan

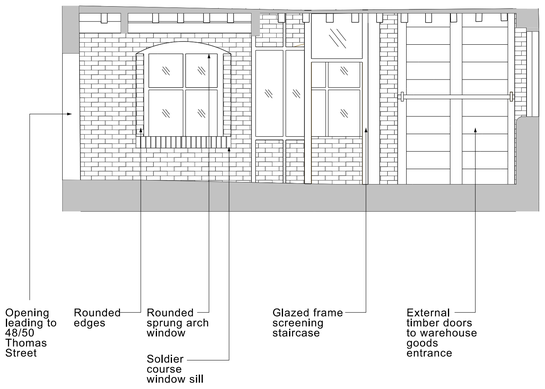

Elevation A

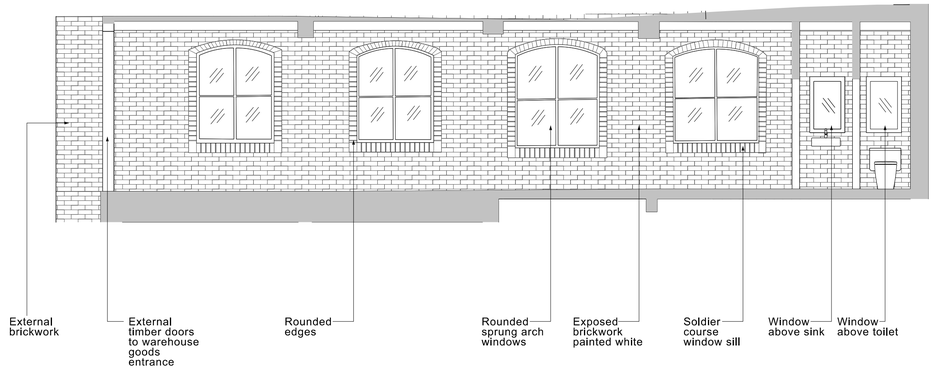

Elevation B

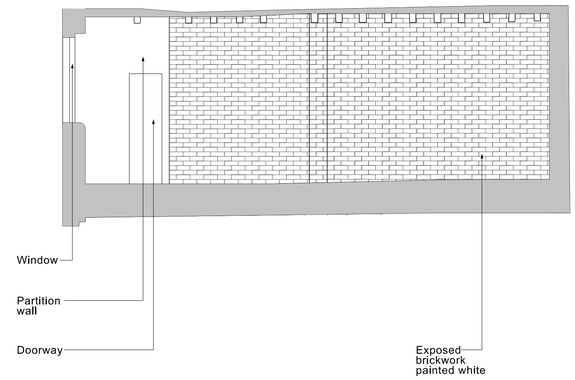

Elevation C

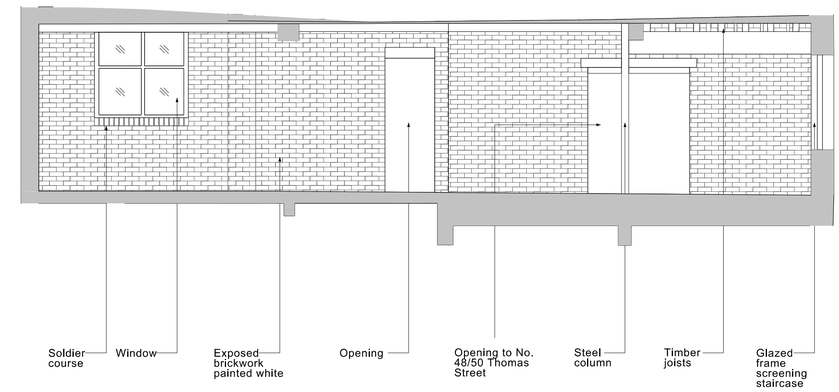

Elevation D

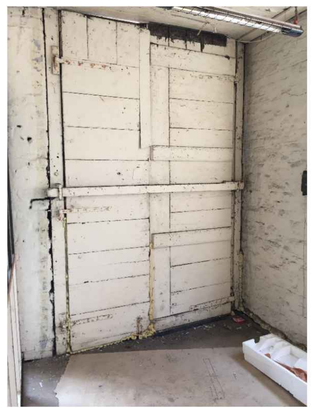

01



02

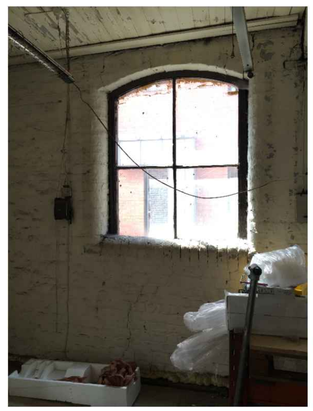

03



04

REV:	DATE:	DETAILS:

5plus architects

4th Floor
The Hive
47 Lever Street
Manchester
M1 1FN

+44 (0)161 228 0211

www.5plusarchitects.com

PROJECT:
42 - 50 Thomas Street
Manchester

TITLE:
No. 7 Kelvin Street - Existing Internal Elevations
First Floor

SCALE:	ORIGIN DATE:	DRAWN:	CHECKED:
1:50 @ A1	07/09/16	DV	AP

STATUS:
Planning

PROJECT	DRAWING NO:	REV:
05013	05013_B1_12_3202	0

Architecture | Masterplanning | Interiors | Graphics | Branding