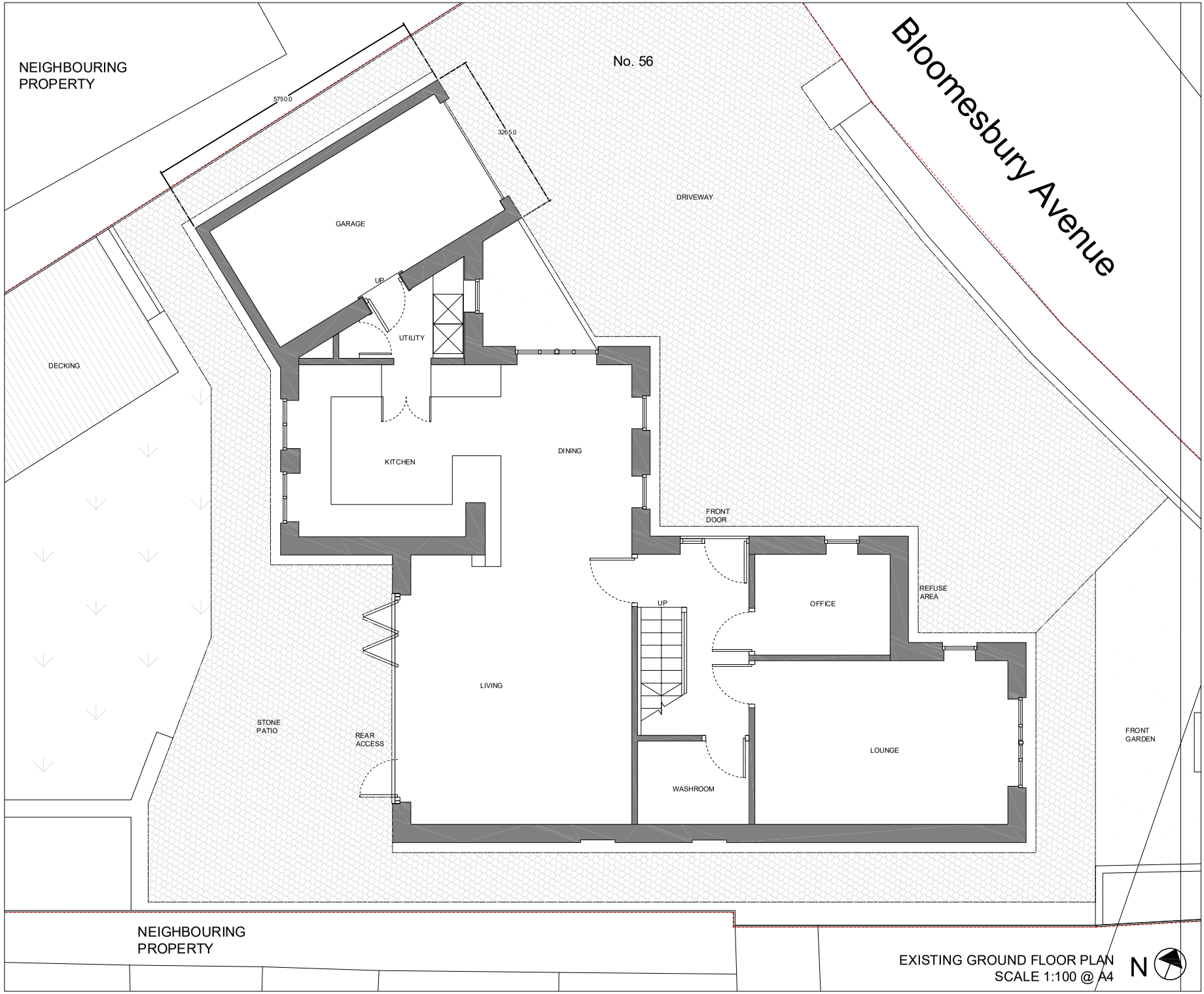

EXISTING GROUND FLOOR PLAN
SCALE 1:100 @ A4

h2a
architects | designers
HIGGINS + HIGGINS ARCHITECTS LTD
9 Unity Street Hebden Bridge HX7 8HQ
T: 07365 486 600

GENERAL NOTES:

1. DRAWING INTENT ONLY.DO NOT SCALE FROM THIS DRAWING
2. ALL DIMENSIONS TO BE VERIFIED ON SITE PRIOR TO FABRICATION
3. IN THE EVENT THAT ANY ERRORS ARE FOUND, HIGGINS + HIGGINS ARE TO BE NOTIFIED
4. ALL RIGHTS RESERVED. NO REPRODUCTION IN ANY MATERIAL FORM IS PERMITTED WITHOUT CONSENT.

SPECIFIC NOTES:

REV	DATE:	REASON FOR ISSUE:	DRAWN
00	15.04.21	CONCEPT FOR PRE-APP	JRH

KEY LOCATION PLAN
(1:2500 @ A4)

PROJECT TITLE
56 BLOOMESBURY AVE. M20 2BN

DRAWING TITLE
EXISTING GROUND FLOOR PLAN

DATE	DRAWN	SCALE
25.01.21	JH	1:100 @ A4
PROJECT	NUMBER	REVISION
P0052	X_AP_L0	00