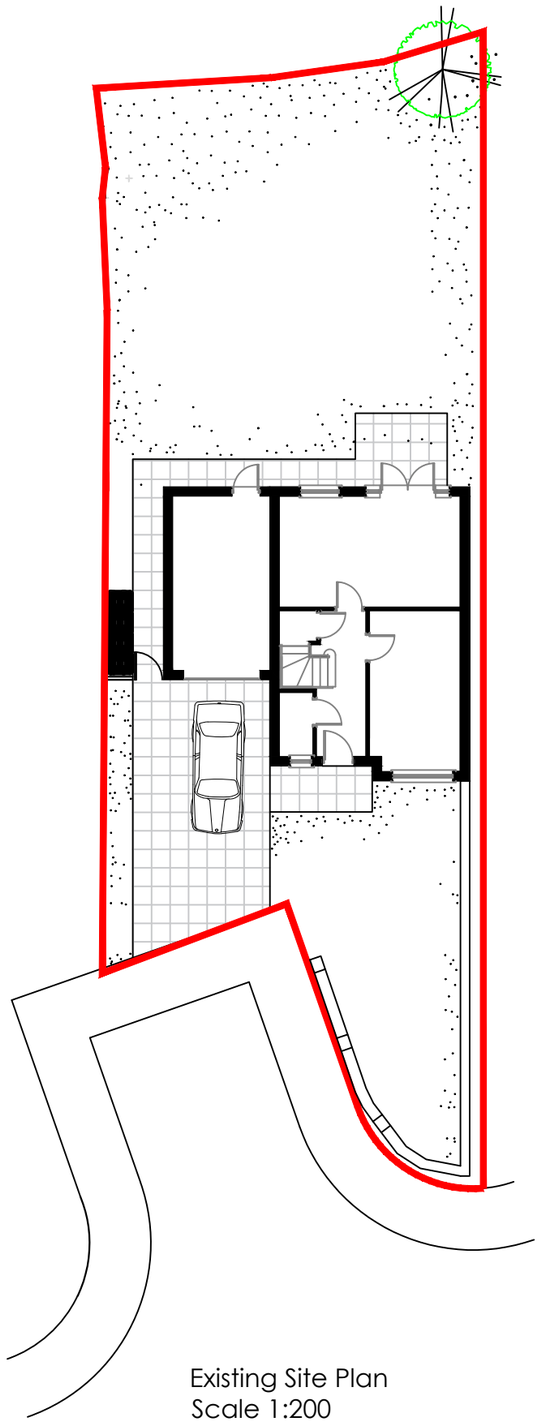

Existing Site Plan
Scale 1:200

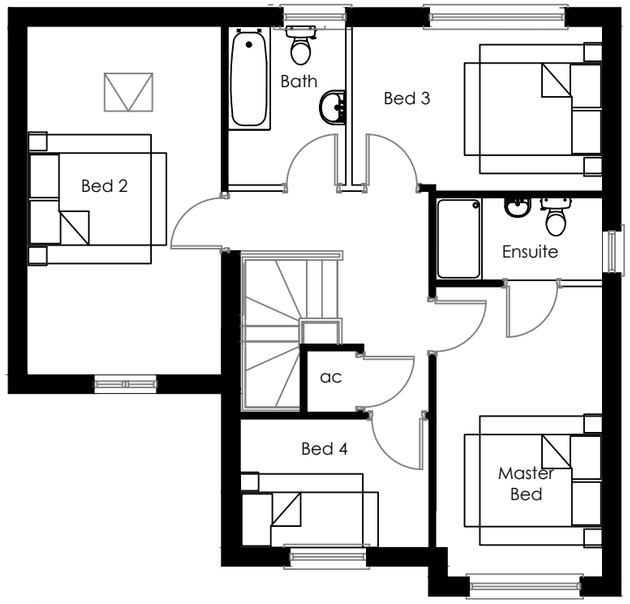

Existing First Floor Plan

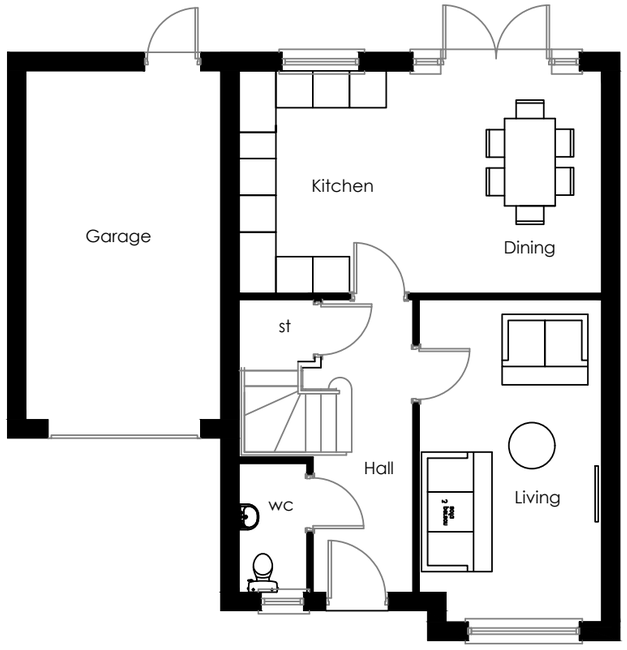

Existing Ground Floor Plan

nc architecture

PROJECT
1 Alan Womack Close

SITE ADDRESS
1 Alan Womack Close
Crumpsall
M8 4RB

DRAWING
Existing Plans

PROJECT NO.	DWG NO.	REV NO.	SCALE @ A3
9521	E-100	00	1:100

DRAWN BY	CHECKED BY
LVR	NSC

PLANNING

REV	DESCRIPTION	INTL.	CHK.	DATE
00	Issued for Planning	LVR	NSC	07/20
-	-	-	-	-
-	-	-	-	-

1:100
0 5

nc architecture
The Island, St. Ann's Parade,
Wilmslow, Cheshire SK9 1HG

T: 01625 536 767
E: info@ncarchitecture.com
W: www.ncarchitecture.com

RIBA Chartered Practice
arb Architects Registration Board

NOTES: All works are to be undertaken in accordance with the Building Regulations, and the latest British Standards. All proprietary materials and products are to be used in strict accordance with the manufacturer's recommendations. Figured dimensions to be followed in preference to scaled. All dimensions to be checked on site, in the event of any discrepancy refer to the Architect. This drawing remains the copyright of the Architect and may not be copied in whole or in part without prior written consent. © Neil Collins Homes Ltd. t/a NC Architecture 2021