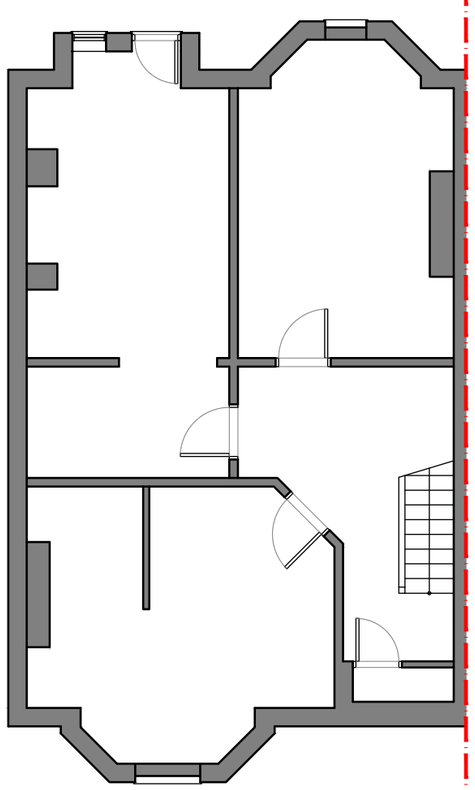

EXISTING BASEMENT FLOOR PLAN (1:100)

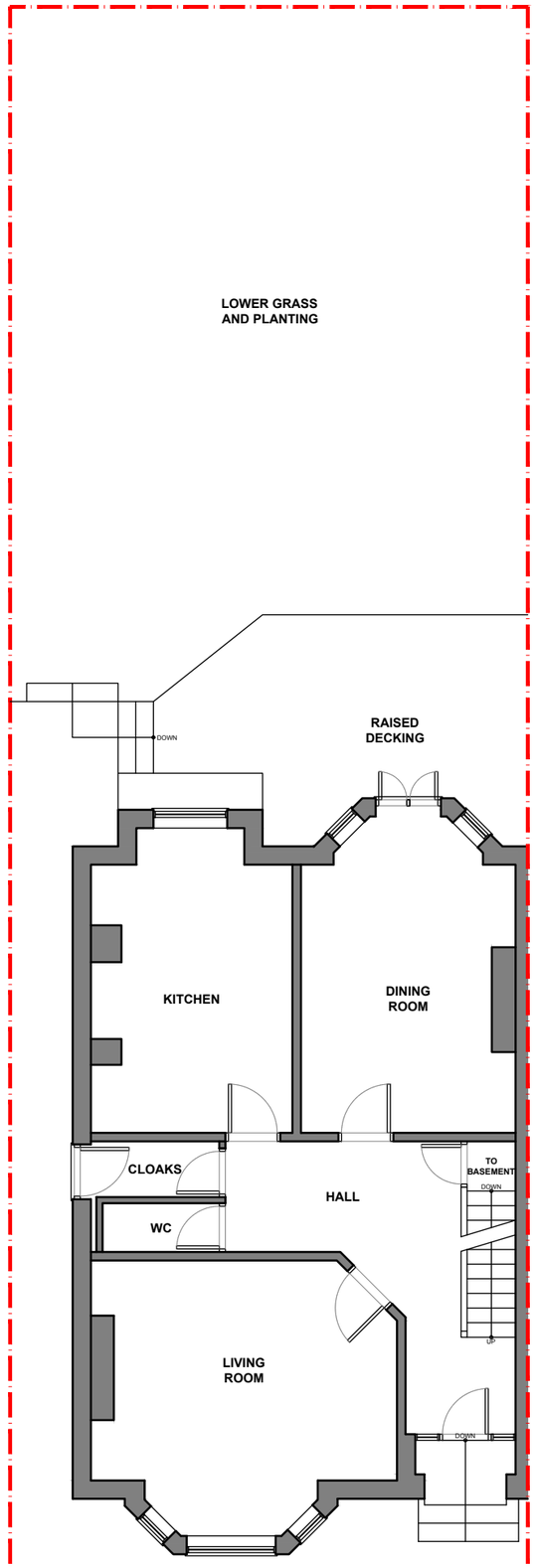

EXISTING GROUND FLOOR PLAN (1:100)

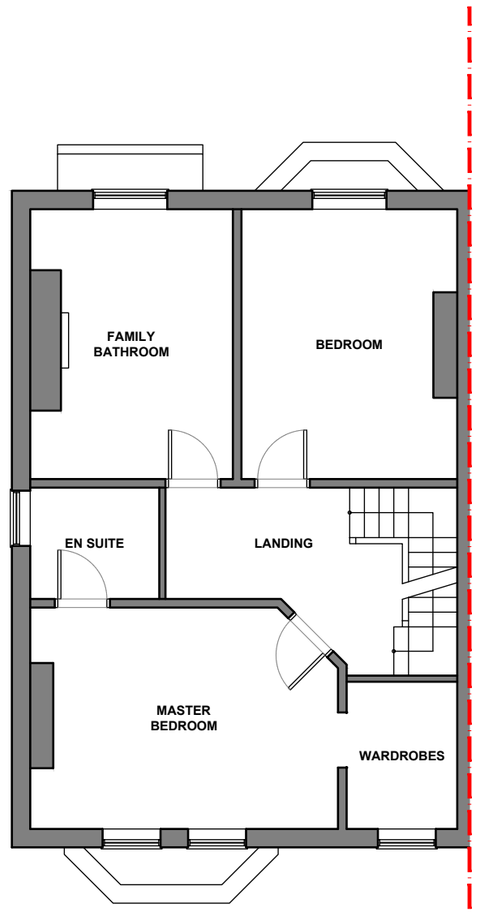

EXISTING FIRST FLOOR PLAN (1:100)

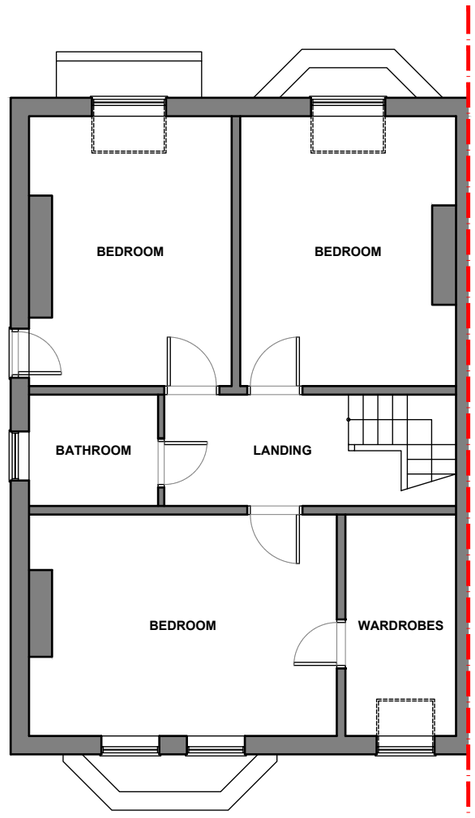

EXISTING SECOND FLOOR PLAN (1:100)

1:100

2m 0 2m 4m 6m 8m 10m

FRONT
DRIVE

Rev	Date	Description	Rev By	Chk'd By
--	--/--/----	----	---	---

Project Title	EXTENSION & REMODEL TO DWELLING 28 CATTERICK ROAD DIDSBURY MANCHESTER M20 6HJ				
Client	MR & MRS BERRY				
Status	PLANNING				
Scale	1:100		Drawing Size	A3	
Drawn By	PDP	Checked By	PDP	Date	08/21
Drawing Title	EXISTING PLANS				
Job-Dwg No	452MAN-101				

ABODE

MANCHESTER | 0161 711 0858
No.1 Spinningfields, WeWork (Abode)
Quay Street, Manchester, M3 3JE

LONDON | 020 3053 8255
1 Knightsbridge Green, 7th Floor, Office 7.02
London, SW1X 7NE

info@abode-architecture.co.uk | www.abode-architecture.co.uk

This drawing is copyright and may not be reproduced in whole or part without written authority. Do not scale off this drawing